

MAP OF SURVEY

LOCATED IN:
AGATE SUBDIVISION EXTENSION NO. 1, TOWNSHIP 36 SOUTH,
RANGE 1 WEST, WILLAMETTE MERIDIAN, WHITE CITY,
JACKSON COUNTY, OREGON.
JULY 10, 1996

SURVEY FOR: STAN ALEXANDER
2312 GRAMMERCY DRIVE
WHITE CITY, OREGON 97503



SURVEY BY
TIMBERLINE KKB LAND SURVEYING
KERRY K. BRADSHAW LS 2271
P.O. BOX 3064
CENTRAL POINT, OR. 97502
(541) 664-7510 CELLULAR 944-6692

LEGEND

- = Found 5/8" Iron Pin per Agate Subdivision Extension No. 1 (unless otherwise noted)
- = Set 5/8" x 24" rebar with yellow plastic cap marked "LS 2271"
- ✱ = Found 5/8" rebar and aluminum cap marked OSHD (Oregon State Highway Department)
- () = Record data per plat Agate Subdivision Extension No.1
- PD = Proportionate distance

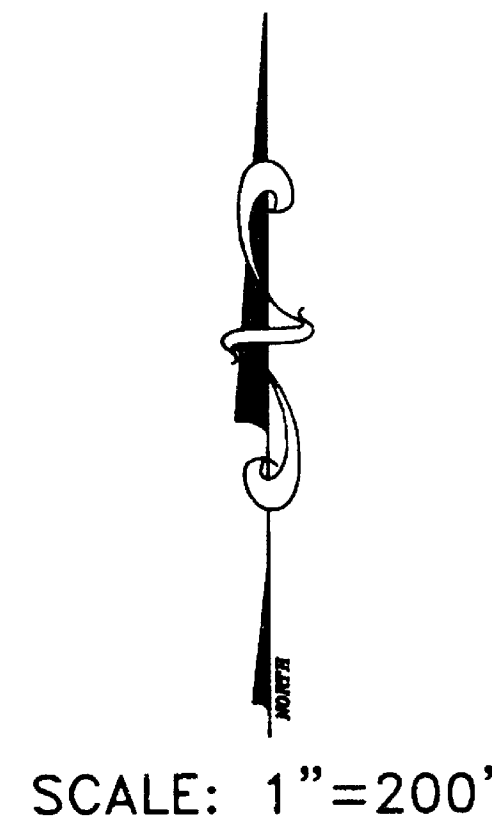

DETAIL
SCALE: 1"=100'

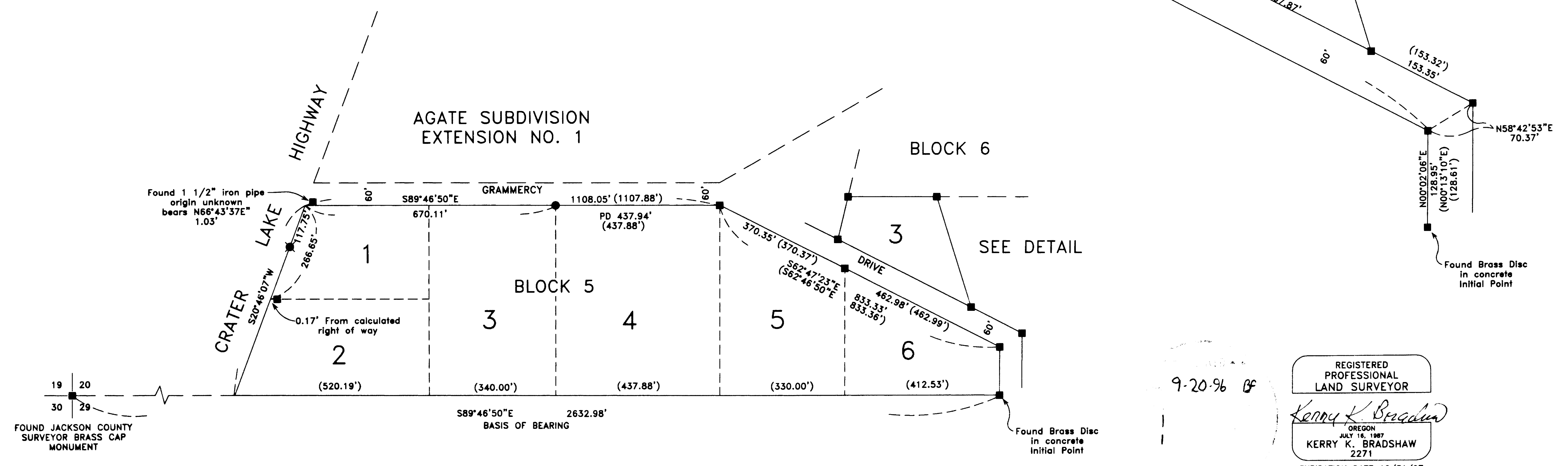
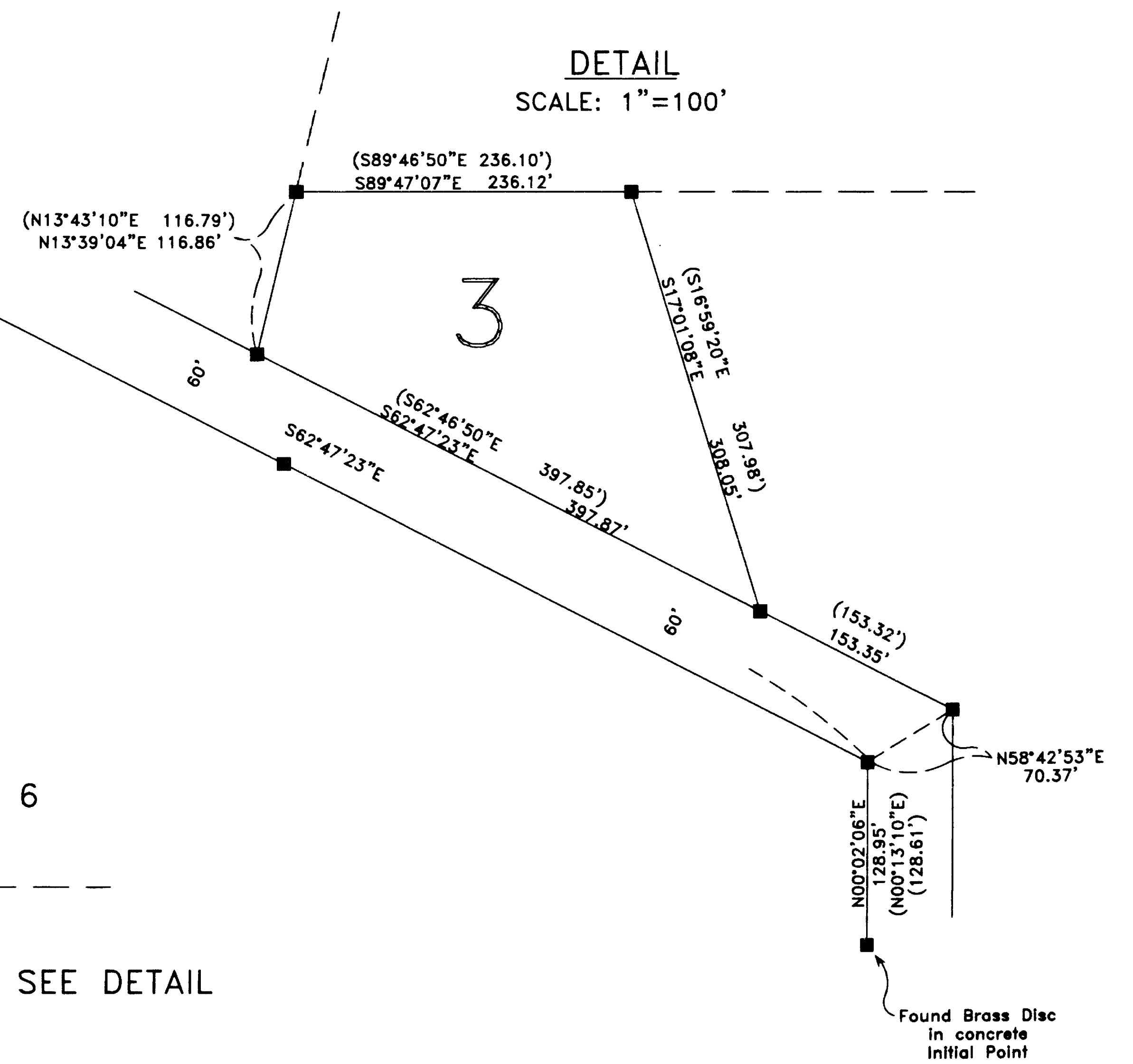

9-20-96 BF

REGISTERED PROFESSIONAL LAND SURVEYOR

Kerry K. Bradshaw

OREGON
JULY 16, 1987
KERRY K. BRADSHAW
2271
EXPIRATION DATE 12/31/97

SURVEY NARRATIVE TO COMPLY WITH O.R.S. 209.250

SURVEY FOR: Stan Alexander
2313 Grammercy Drive
White City, OR 97503

SURVEY BY: Timberline KKB Land Surveying
Kerry K. Bradshaw LS 2271
P.O. Box 3064
Central Point, OR 97502
(541)664-7510 or (541)944-6692 (Mobile)

LOCATION: Agate Subdivision Extension No. 1, Township 36 South,
Range 1 West, Section 20, Willamette Meridian, Jackson
County, Oregon.

DATE: July 10, 1996

PURPOSE: To remonument the northwest corner of Lot 4, Block 5;
to locate or remonument the boundary of Lot 3, Block 6,
Agate Subdivision Extension 1.

PROCEDURE: Existing monumentation per Agate Subdivision, Extension
No. 1 was recovered and included in a control traverse
using a Pentax PTSIII total station. An analysis of
the field data was made and mapped as shown on the
accompanying survey plat.

The northwest corner of Lot 4, Block 5 was reset at t
proportionate distance along the right of way line of
Grammercy Drive. Said right of way line was controlled
by holding the found monument at the east terminus and
using plat bearing, which is parallel with the section
line on the south boundary. The west end of the
Grammercy Drive right of way, being Crater Lake
Highway, was established by holding the found Oregon
State Highway Division monument and using the original
plat bearing along the highway right of way. Although
much desired, a more detailed and thorough retracement
of this right of way was not within the scope of this
survey.

The northwest corner of Lot 4, Block 5 was set at
proportionate position.

BASIS OF
BEARING: South line of Section 20, as developed on Agate
Subdivision, Extension No. 1.

** RECEIVED **
Date 9-20-96 By BF
This survey Consists of:
1 sheet(s) Map
1 page(s) Narrative
JACKSON COUNTY
SURVEYOR

REGISTERED
PROFESSIONAL
LAND SURVEYOR
Kerry K. Bradshaw
OREGON
JULY 15, 1967
KERRY K. BRADSHAW
2271
Expires 12/31/99