

MAP OF SURVEY

PROPERTY LINE ADJUSTMENT
Lots 14 & 15 of EDGEWOOD PARK SUBDIVISION & in
the S.E. 1/4 of Sec. 16, T.34 S., R.1 W., W.M.
City of Shady Cove Jackson County, Oregon

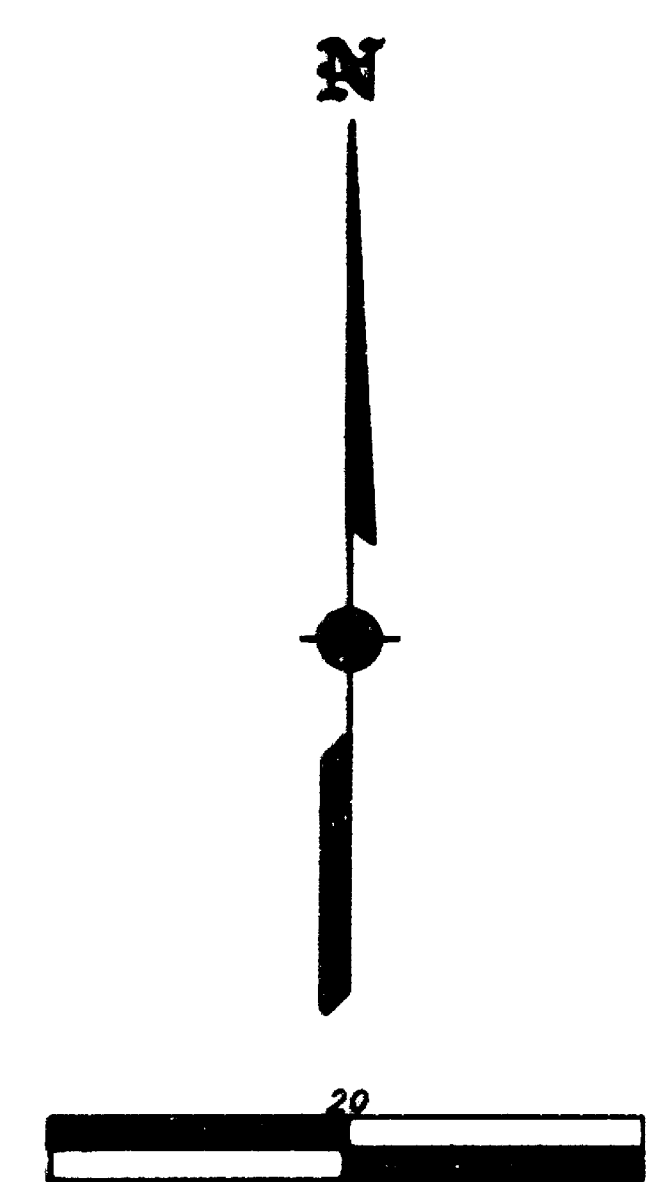
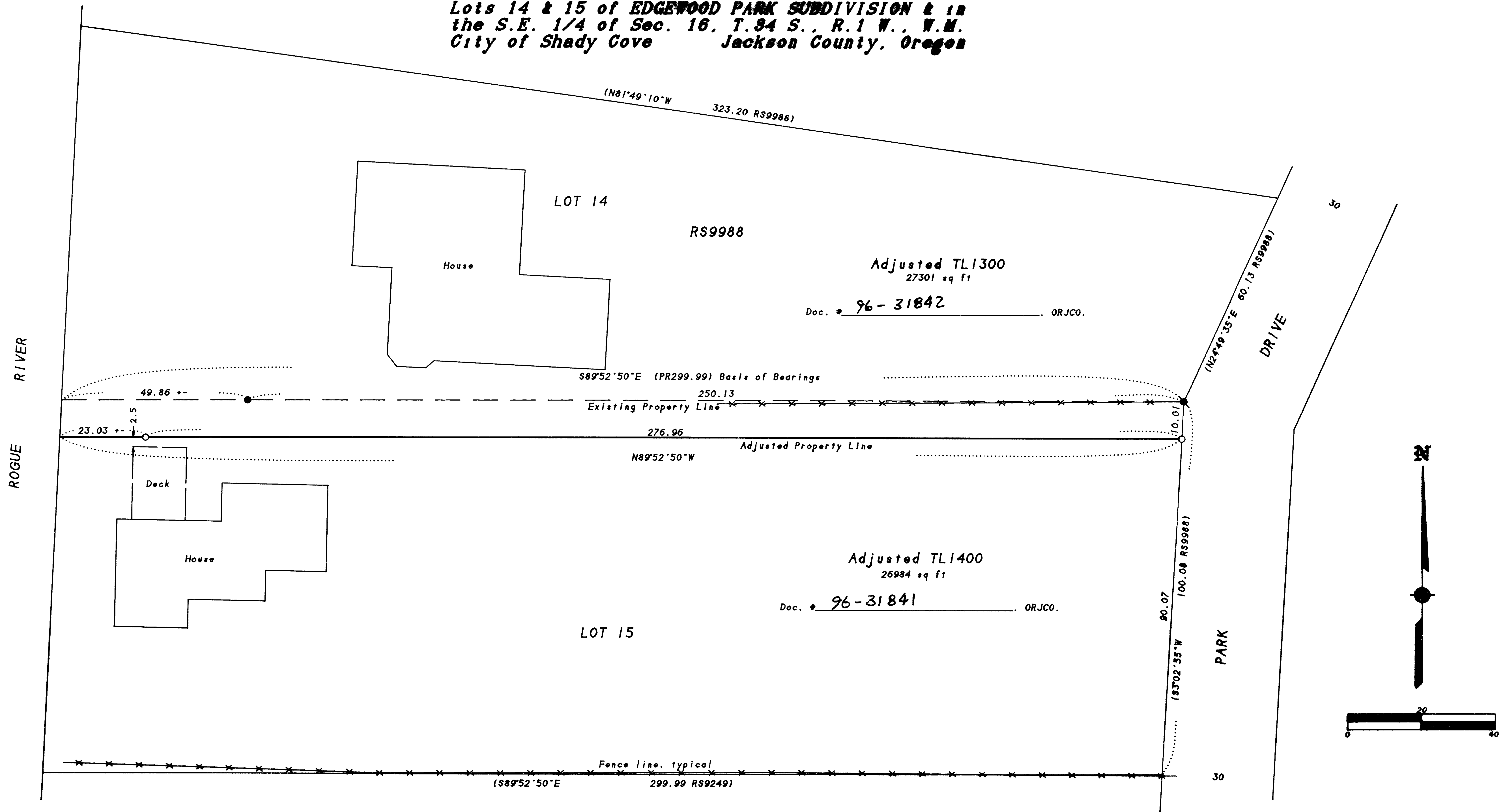

SURVEY NARRATIVE TO COMPLY WITH O.R.S. 209.250.

PURPOSE: To survey and monument the corners of an adjusted property line according to the client's instructions.

PROCEDURE: From existing control established previously by this office during RS9888, calculated a line 10 feet Southerly of the existing property line and monumented same. These monuments found as well as those set are as shown hereon.

SURVEY FOR:
Frank Nunes
P.O. Box 3214
Central Point, OR 97502

SURVEY BY:
L.J. Friar & Associates P.C.
Consulting Land Surveyors
304 South Holly Street
Medford, OR 97501
Phone: (503) 772-2782

- LEGEND:**
- ⊗ - Found 3/4" iron pin per RS3456.
 - - Found 5/8" iron pin w/ plastic cap mkd. FRIAR PLS961 per RS9988.
 - - Set 5/8" x 24" iron pin w/ plastic mkd. L.J.FRIAR & ASSOC.
 - () - Record data as shown. RS - Recorded Survey. PR - Plat Record.

BASIS OF BEARINGS: Survey No. 9988.
DATE: August 10, 1994 **UNIT OF MEASUREMENT:** Feet **SCALE:** 1" = 20'

RECEIVED
Date 9-23-96 by [Signature]
This survey was made of [Signature]
[Signature]
[Signature]
[Signature]

REGISTERED PROFESSIONAL LAND SURVEYOR
James E. Hibbs
OREGON
JULY 17, 1986
JAMES E. HIBBS
2234
Renewal Date 6-30-97

APPROVAL
Examined and approved by the City of Shady Cove Planning Department.
By: Dorothy Spade Date: 9/16/96

341W16DD TL'S 1300 & 1400