

15123

**\*\* RECEIVED \*\***  
 Date 9-24-96 By [Signature]  
 This survey consists of:  
 sheet(s) Map  
 page(s) Narrative  
 JACKSON COUNTY  
 SURVEYOR

# MAP OF SURVEY

## A PROPERTY LINE ADJUSTMENT

DATE: June 17, 1996

LOCATED in the NE 1/4 of Section 15, T. 35 S.,  
R. 4 W., of the W.M., Jackson County, Oregon

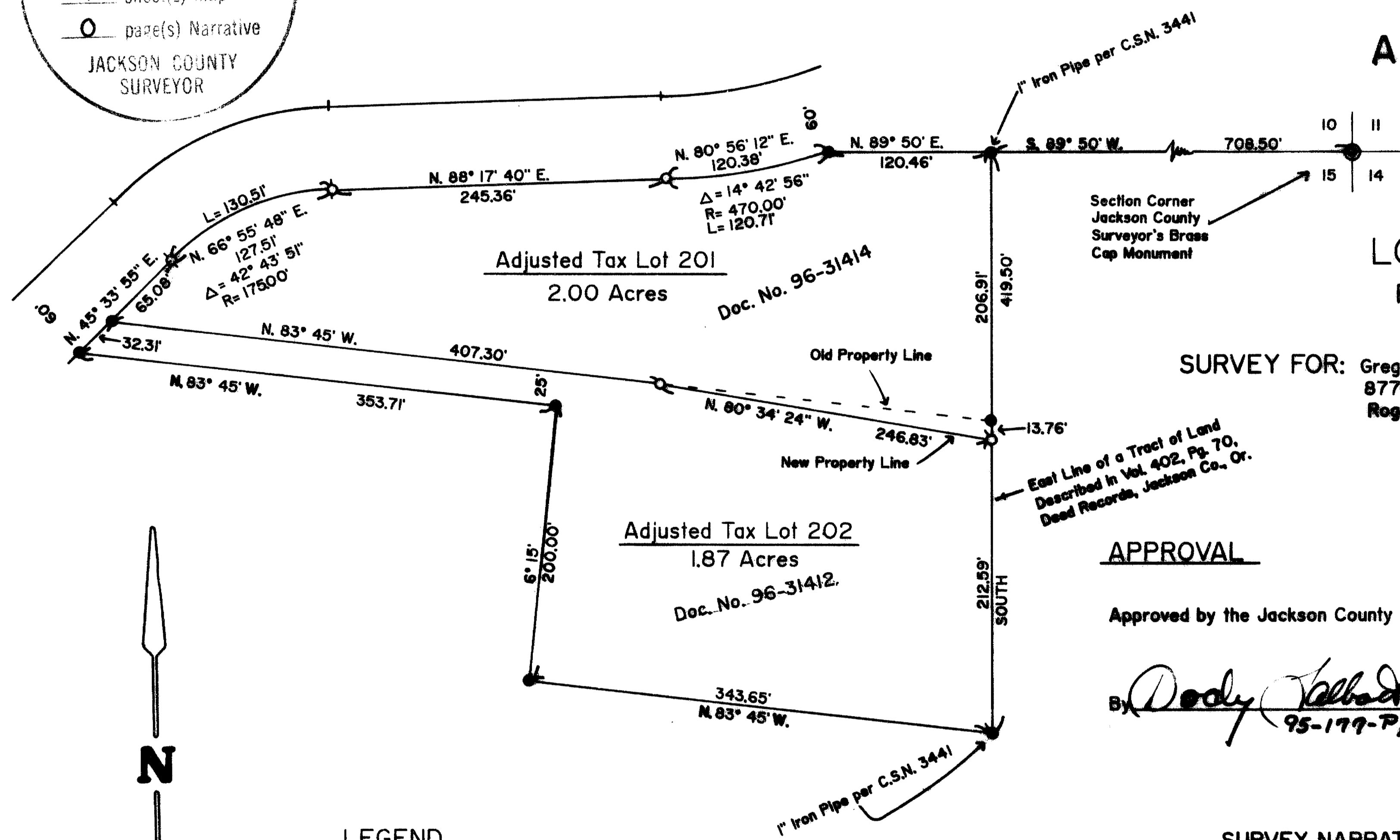

SURVEY FOR: Greg Worthington  
 8770 E. Evans Ck. Rd.  
 Rogue River, Oregon 97537

SURVEY BY: Darrel W. Edwards  
 Professional Land Surveyor  
 3741 Redwood Avenue  
 Grants Pass, Oregon 97527  
 Phone: (541) 471-7059

### APPROVAL

Approved by the Jackson County Department of Planning and Development.

By [Signature] Date 6-25-96  
 95-177-PA

REGISTERED  
 PROFESSIONAL  
 LAND SURVEYOR

[Signature]

OREGON  
 JULY 4, 1988  
 DARREL W. EDWARDS  
 741

EXPIRES 12/31/97



### LEGEND

- SCALE: 1" = 100'  
 C.S.N. = County Survey Number  
 Basis of Bearings: C.S.N. 9998
- Found Jackson County Surveyor's Brass Cap Monument
  - Found 5/8" steel pin per C.S.N. 9998, unless otherwise noted
  - Set 5/8" x 24" steel pin w/plastic cap stamped "D.W. EDWARDS LS 741"

SURVEY NARRATIVE TO COMPLY WITH CHAPTER 209, PARAGRAPH 250,  
OREGON REVISED STATUTES

PURPOSE: A property line adjustment survey of Tax Lots 201 & 202 as shown hereon.

PROCEDURE: For control used survey markers found and set in County Survey No. 9998. Set survey markers as described and shown hereon. Physical centerline of Covered Bridge Rd. used for right of way control.

EQUIPMENT: Nikon NTD-4 semi-automatic theodolite /E.D.M.