

MAP OF SURVEY

LOCATED IN
THE NORTH ONE-HALF OF SECTION 36,
TOWNSHIP 37 SOUTH, RANGE 2 WEST, W.M.
CITY OF MEDFORD, JACKSON COUNTY, OREGON

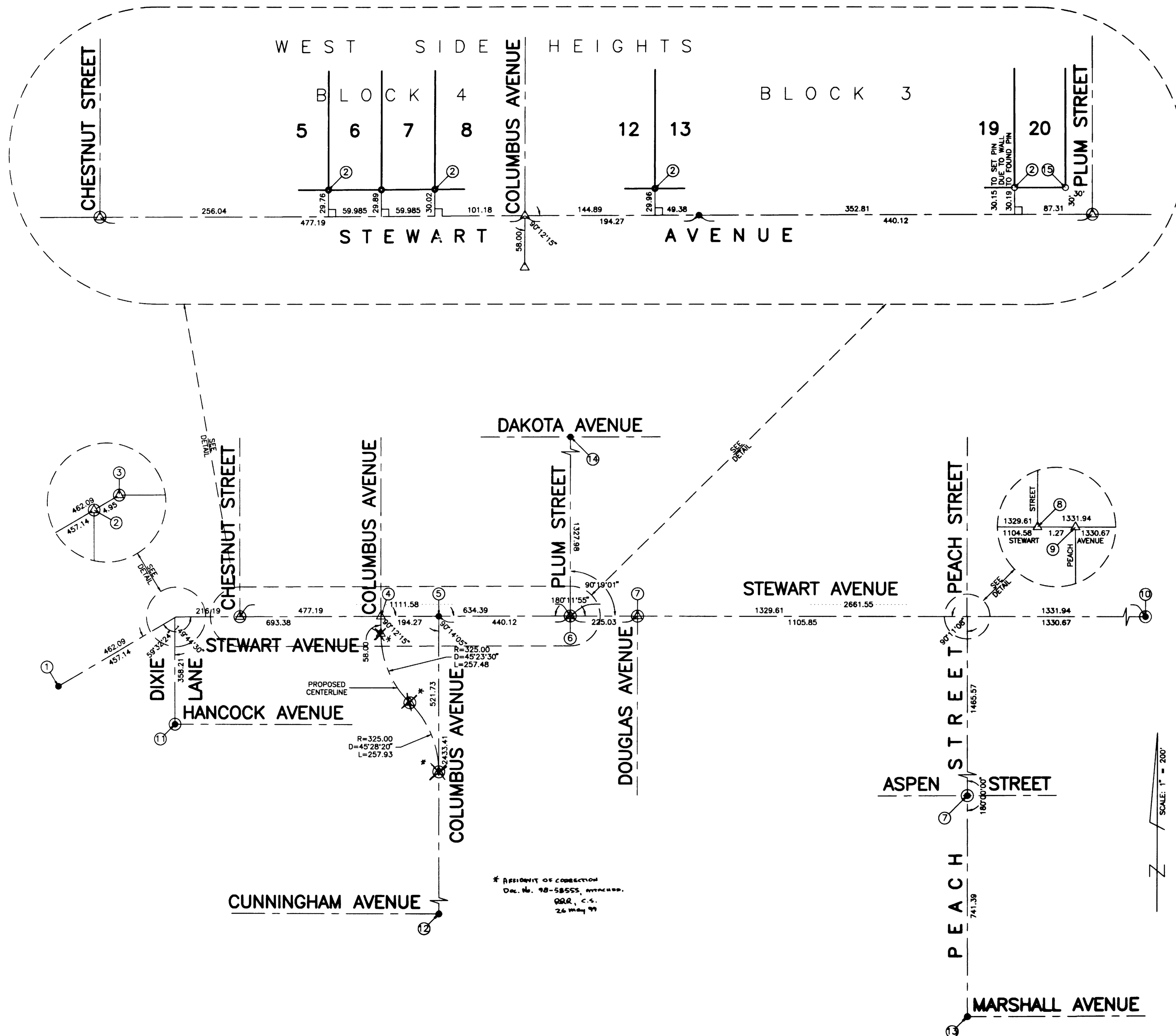

SURVEY NARRATIVE TO COMPLY WITH O.R.S. 209.250

SURVEY FOR: CITY OF MEDFORD
411 WEST EIGHTH STREET
MEDFORD, OR 97501

SURVEY BY: CITY OF MEDFORD
LAND SURVEY DIVISION
411 WEST EIGHTH STREET
MEDFORD, OR 97501

BASIS OF BEARINGS: NONE

DATE: AUGUST 1996

PURPOSE: TO REPLACE CENTERLINE MONUMENTS AND PROPERTY CORNERS
DESTROYED DURING THE CONSTRUCTION OF STEWART AVENUE

PROCEDURE: MONUMENTS WERE SET FROM REFERENCE POINT INFORMATION
CITY OF MEDFORD FIELD BOOK NUMBER 1648

EQUIPMENT: WILD T-1000 TOTAL STATION

LEGEND

- △ SET 2-1/2" DIA. BRASS DISC WITH DRILL HOLE STAMPED "CITY OF MEDFORD SURVEYOR" IN CONCRETE PAD
 - ⊙ SET 2" IRON PIPE AND 2-1/2" DIA. BRASS DISC WITH DRILL HOLE STAMPED "CITY OF MEDFORD SURVEYOR" IN MONUMENT CASE
 - SET 5/8" x 30" IRON REBAR WITH YELLOW PLASTIC CAP STAMPED "MEDFORD CITY SURVEYOR"
 - SET 0.38 CAL. SHELL IN SIDEWALK
 - FOUND MONUMENT AS NOTED
- ① FOUND 5/8" IRON PIN (24" DOWN)
 - ② FOUND 5/8" IRON PIN (FLUSH)
 - ③ FOUND 5/8" IRON PIN (FLUSH) AND STONE WITH "X" (24" DOWN)
 - ④ FOUND SPIKE (SEE CITY OF MEDFORD FIELD BOOK 638 PAGE 9)
 - ⑤ FOUND 7/8" IRON PIN (FLUSH)
 - ⑥ FOUND BRASS DISC IN MONUMENT CASE (N.W. CORNER D.L.C. NO. 84)
 - ⑦ FOUND BRASS DISC IN MONUMENT CASE
 - ⑧ FOUND 3/4" IRON PIPE (6" DOWN)
 - ⑨ FOUND 1/2" IRON PIN (6" DOWN)
 - ⑩ FOUND BRASS DISC IN MONUMENT CASE (N.E. CORNER D.L.C. NO. 84)
 - ⑪ FOUND BRASS DISC IN CONCRETE (FLUSH)
 - ⑫ FOUND 3/4" IRON PIN (2" DOWN)
 - ⑬ FOUND 1" IRON PIN (2" DOWN)
 - ⑭ FOUND 3/4" IRON PIPE WITH LEAD PLUG & TACK (2" DOWN)
 - ⑮ FOUND BRASS DISC IN CONCRETE (6" DOWN)

RECEIVED
Date 9-14-96 By DL
This survey consists of:
1 sheet(s) Map
0 page(s) Narrative
JACKSON COUNTY SURVEYOR

REGISTERED PROFESSIONAL LAND SURVEYOR
Paul D. Lewis
OREGON
JAN 14 1979
PAUL D. LEWIS
1644
EXPIRATION DATE
12/31/98

98-58555

15116

10-
6-

AFFIDAVIT OF CORRECTION
pursuant to O.R.S. 209.255

11:18

Be it hereby noted that on the "Map of Survey located in the north one-half of Section 36, Township 37 South, Range 2 West, Willamette Meridian, City of Medford, Jackson County, Oregon", as filed on September 16, 1996 as Survey Number 15116 with the Jackson County Surveyor shows incorrect monumentation locations for the realignment of Columbus Avenue. Monumentation shown at the Point of Curve (P.C.), Point of Reverse Curvature (P.R.C.) and Point of Tangent (P.T.) were not set, but the Point of Intersections (P.I.) were set as shown on attached "EXHIBIT A".

Date: December 3, 1998

Paul D. Lewis
City of Medford Surveyor
Land Surveyor No. 1644

State of Oregon)
County of Jackson) s.s.

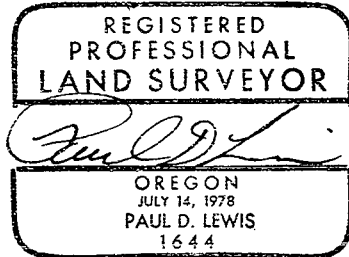

12/3 A.D. 1998

Personally appeared the above named Paul D. Lewis, a Registered Professional Land Surveyor, and acknowledged the foregoing instrument to be his voluntary act and deed.
Before me:

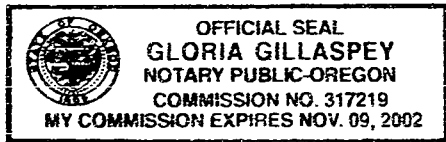

Gloria Gillaspey

I, Roger R. Roberts, Jackson County Surveyor, do hereby certify that I have examined this Affidavit of Correction and that the changes are permitted in accordance with Chapter 209, Paragraph 255, Oregon Revised Statutes.

Date: December 16, 1998

Roger R. Roberts
Jackson County Surveyor

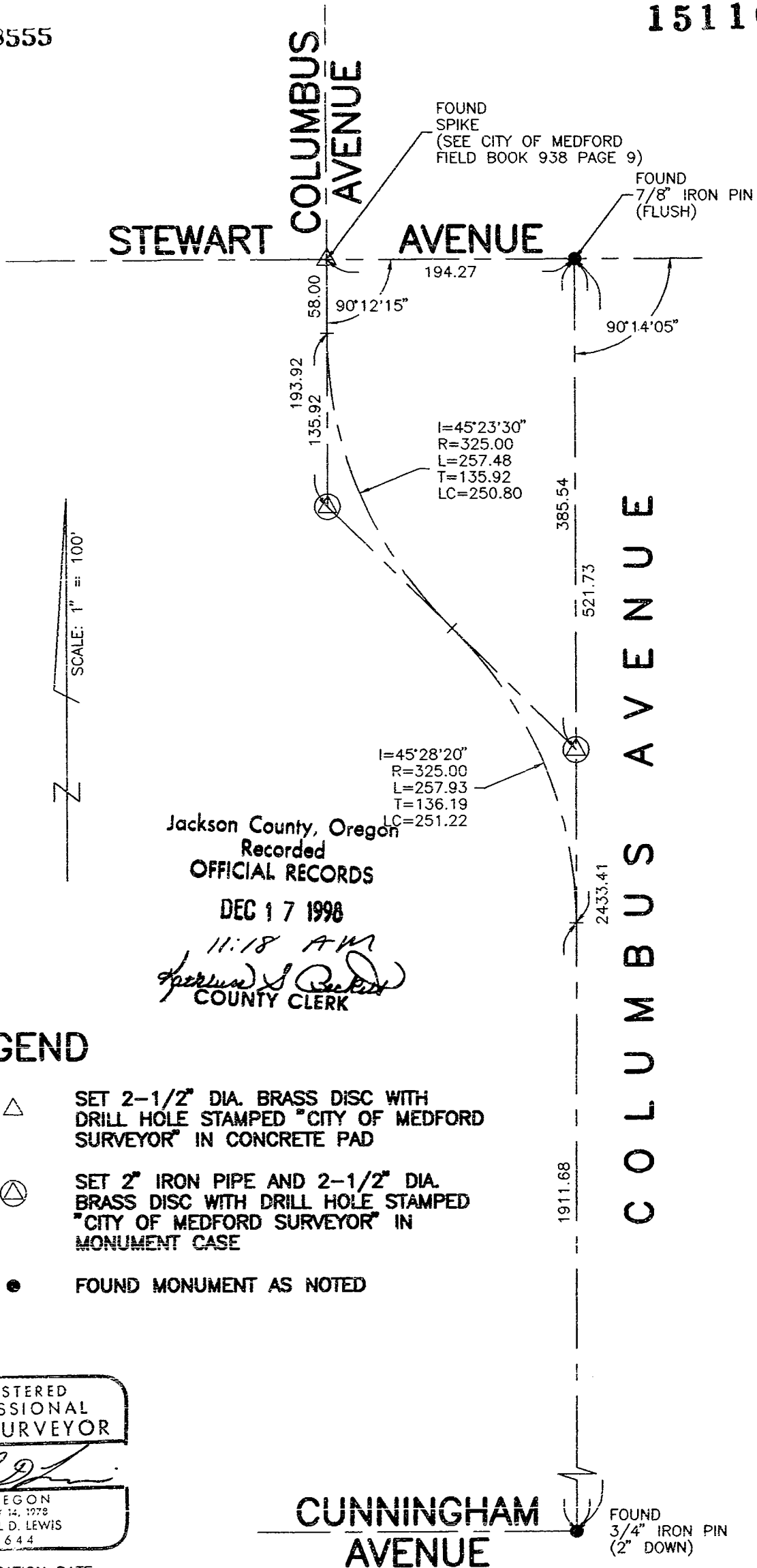

LEGEND

- △ SET 2-1/2" DIA. BRASS DISC WITH DRILL HOLE STAMPED "CITY OF MEDFORD SURVEYOR" IN CONCRETE PAD
- ⊙ SET 2" IRON PIPE AND 2-1/2" DIA. BRASS DISC WITH DRILL HOLE STAMPED "CITY OF MEDFORD SURVEYOR" IN MONUMENT CASE
- FOUND MONUMENT AS NOTED

REGISTERED PROFESSIONAL LAND SURVEYOR

Paul D. Lewis

OREGON
JULY 14, 1978
PAUL D. LEWIS
1644

EXPIRATION DATE 12/31/98

CUNNINGHAM AVENUE

FOUND 3/4" IRON PIN (2" DOWN)