

MAP OF SURVEY

PROPERTY LINE ADJUSTMENT

A portion of D.L.C. No. 44 situated in the NE 1/4 of
Sec. 4, T.38 S., R.2 W., W.M., Jackson County, Oregon
(Jackson County File PA-96-194)

SURVEY FOR:

Velma Wilson, et al
3855 South Stage Road
Medford, OR 97501

SURVEY BY:

L.J. Friar & Associates, P.C.
Consulting Land Surveyors
304 South Holly Street
Medford, Oregon 97501
Phone: (503) 772-2782

LEGEND:

- ⊙ - Found County Surveyor's brass capped monument and accessories.
- ⊛ - Found 5/8" iron pin w/ plastic cap mkd. BATH RLS 1069 per RS 9387.
- - Found 5/8" iron pin per RS4433. (DR) - Deed Record data.
- x - Calculated point, nothing set. RS - Recorded Survey #.
- - Set 5/8" x 30" iron pin with plastic cap mkd. L.J. FRIAR & ASSOC.

ORJCO - Official Records of Jackson County, Oregon.

BASIS OF BEARINGS: Survey No. 9387.

DATE: June 5, 1996

UNIT OF MEASUREMENT: FEET

SCALE: 1" = 100'

SURVEY NARRATIVE TO COMPLY WITH O.R.S. 209.250

PURPOSE:

To survey and monument the adjusted Property Line according to the client's instructions. See Jackson County File PA-96-194.

PROCEDURE:

From existing control established by this office during RS13751, made ties to monuments set by RS4433 to fix the Westerly Boundary of the subject tracts. Computed a 0.7 acre tract to be deeded to TL102 from TL100 and monumented same. Those monuments found as well as those set are as shown hereon.

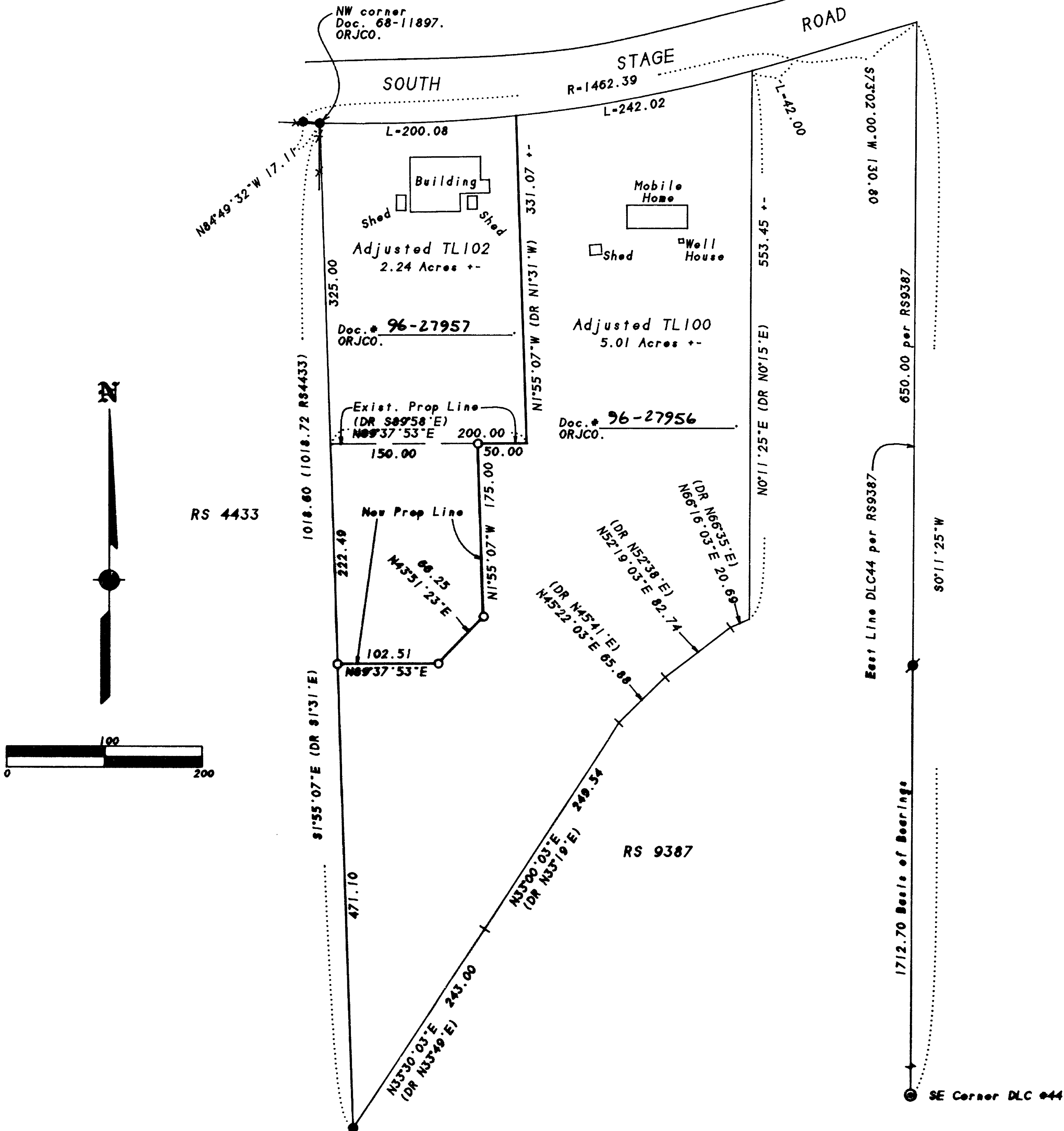

9-6-96 BF

REGISTERED
PROFESSIONAL
LAND SURVEYOR

James E. Friar

OREGON
JULY 17, 1986
JAMES E. FRIAR
2294
Renewal Date 6-30-97

EXAMINED AND APPROVED by the Jackson County Department of Planning and Development. (Jackson County File PA-96-194)

By: Wody Galbraith Date: 8-29-96