

MAP OF SURVEY
 In the N.W. 1/4 of Sec. 25, T.38 S., R.1 W., W.M.
 City of Talent Jackson County, Oregon

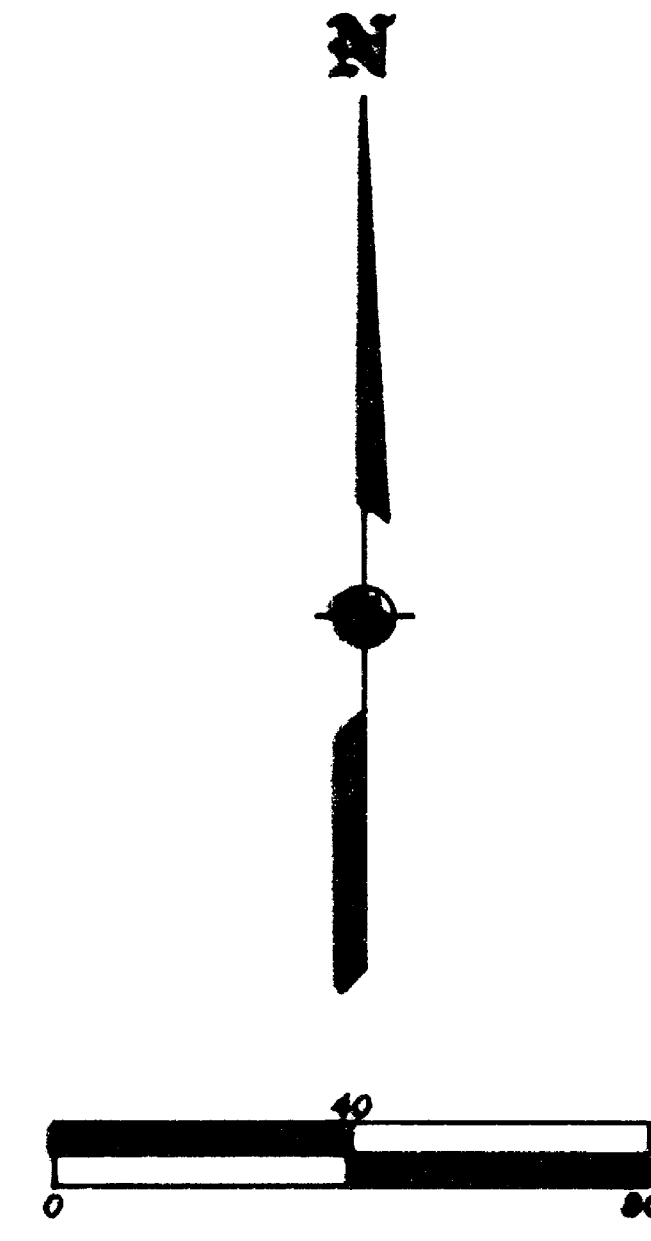
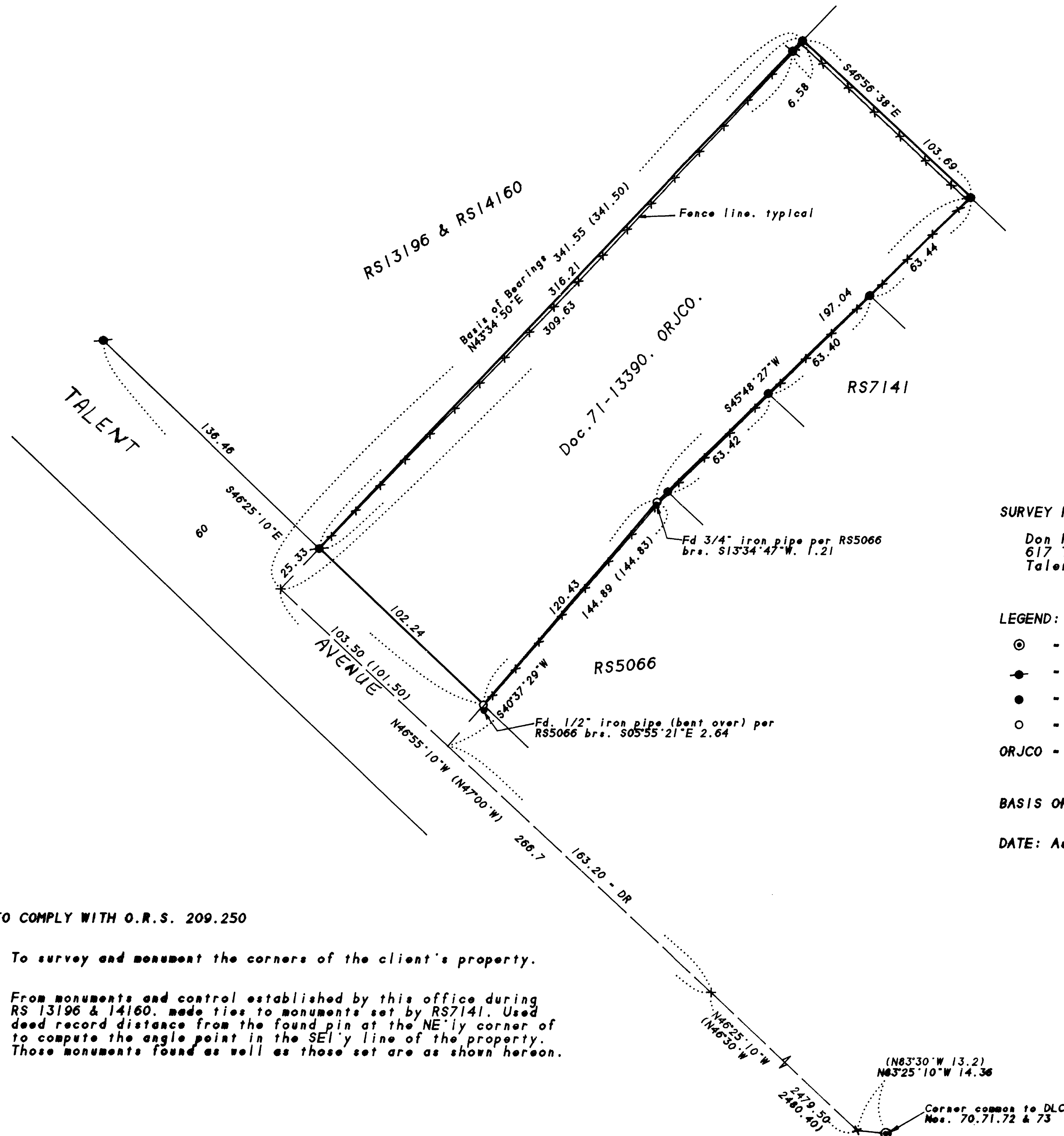

SURVEY FOR:
 Don Rogers
 617 Talent Avenue
 Talent, OR 97540

SURVEY BY:
 L.J. Friar & Associates, P.C.
 Consulting Land Surveyors
 304 South Holly Street
 Medford, Oregon 97501
 Phone: (503) 772-2782

- LEGEND:**
- ⊙ - Found County Surveyor's Brass capped monument and accessories.
 - - Found 5/8" iron pin w/ plastic cap mkd. L.J.FRIAR & ASSOC. per RS13196.
 - - Found 5/8" iron pin per RS7141. () - Deed record data.
 - - Set 5/8" x 24" iron pin with plastic cap mkd. L.J. FRIAR & ASSOC.
- ORJCO - Official Records of Jackson County, Oregon. RS - Recorded Survey #.

BASIS OF BEARINGS: Survey No. 13196.
DATE: August 22, 1996 **UNIT OF MEASUREMENT:** Feet **SCALE:** 1" = 40'

SURVEY NARRATIVE TO COMPLY WITH O.R.S. 209.250

PURPOSE: To survey and monument the corners of the client's property.

PROCEDURE: From monuments and control established by this office during RS 13196 & 14160, made ties to monuments set by RS7141. Used deed record distance from the found pin at the NE'ly corner of to compute the angle point in the SE'ly line of the property. Those monuments found as well as those set are as shown hereon.

9-6-96 BF

10

REGISTERED
 PROFESSIONAL
 LAND SURVEYOR

James E. Hibbs

OREGON
 JULY 17, 1986
 JAMES E. HIBBS
 2234
 Renewal Date 6-30-97