

Property Line Adjustment

Map of Survey

Located northeast and northwest quarters of Section 29
Township 37 South, Range 2 West of the Willamette Meridian
Jackson County, Oregon.
for

Ray Offord, JR.

741 Old Stage Road
Jacksonville, Oregon 97530

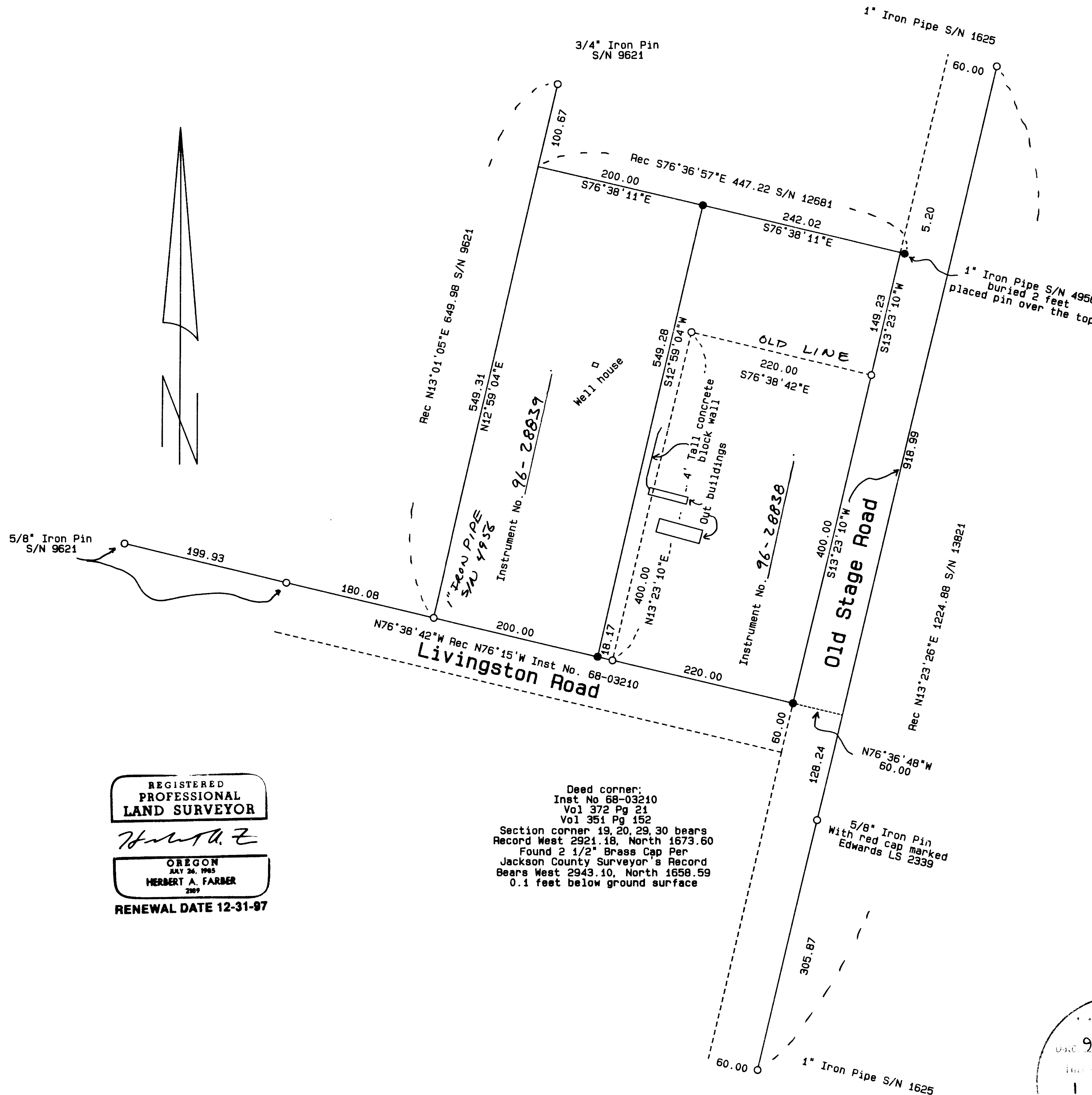

SURVEY NARRATIVE TO COMPLY WITH O.R.S. 209.250

Purpose: To survey and monument the property line adjustment as approved by Jackson County Department of Planning and Development as shown hereon.

Procedure: Control established in the performance of Filed Survey No. 14956 was utilized to establish the corners as shown. A drafting error was discovered in the preparation of this map on file survey No. 14956 in the course from the Cyclone Fence post to the 3/4" iron pin. The distance should read 100.67 rather than 69.35.

Bearing is based on Global Positioning System observations under the definition of NAD-83.

- Found 5/8 inch iron pin per S/N 14956 or as described.
- Set 5/8 X 24 inch iron pins with a yellow plastic cap marked "Farber PLS 2189".

S/N = Filed survey in the office of Jackson County Surveyor.

Instrument No. = Document in the Official Records of Jackson County, Oregon.

Vol. Pg = Document in the Deed Records of Jackson County, Oregon.

Examined and approved by Jackson County Department of Planning and Development per File No. 96-272-PA

By: *Daryl T. Farber* Date: 7-18-96

REGISTERED
PROFESSIONAL
LAND SURVEYOR

Herbert A. Farber

OREGON
JULY 26, 1985
HERBERT A. FARBER
2389

RENEWAL DATE 12-31-97

Deed corner;
Inst No 68-03210
Vol 372 Pg 21
Vol 351 Pg 152
Section corner 19, 20, 29, 30 bears
Record West 2924.19, North 1673.60
Found 2 1/2" Brass Cap Per
Jackson County Surveyor's Record
Bears West 2943.10, North 1658.59
0.1 feet below ground surface

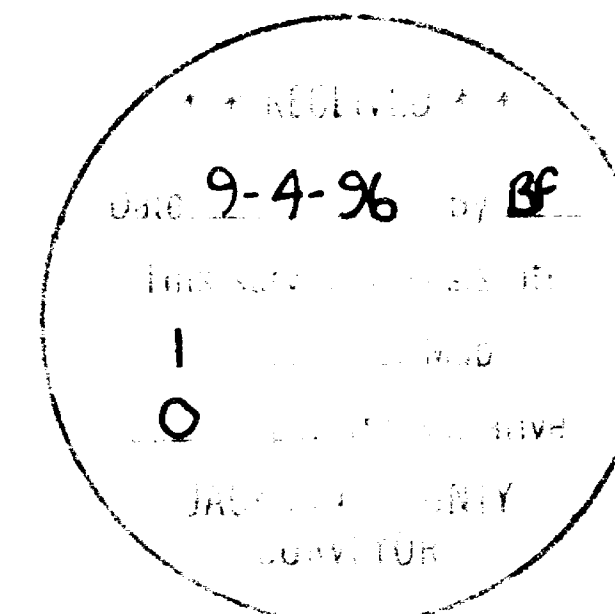

| | | | |
|--|--|---|--|
| SURVEYED BY: FARBER & SONS, INC. FARBER SURVEYING P.O. BOX 5286 CENTRAL POINT, OREGON 97502 | | OFFICE: 908 EAST JACKSON MEDFORD, OREGON 97504 PHONE: (503) 776-0846 | |
| COMPUTED BY: HAF SCALE: 1 inch : 100 feet DATE: 17 JUL 1996 | | ROTATION: 0° ORIGIN: 8850.000 N 8800.000 E JOB No.: 0525-96 | |