

15096

Hardey Engineering & Associates, INC.



1600 Sky Park Drive, Suite E
Medford, Oregon
97501-0124
(541) 772-6880

MAP OF SURVEY
LOCATED IN
S.W. 1/4 OF SECTION 23
T38S, R1W, W.M.
JACKSON COUNTY, OR

** RECEIVED **

Date: 8-30-96 By: RF

This survey consists of:

- 1 sheet(s) Map
- 1 page(s) Narrative

JACKSON COUNTY
SURVEYOR

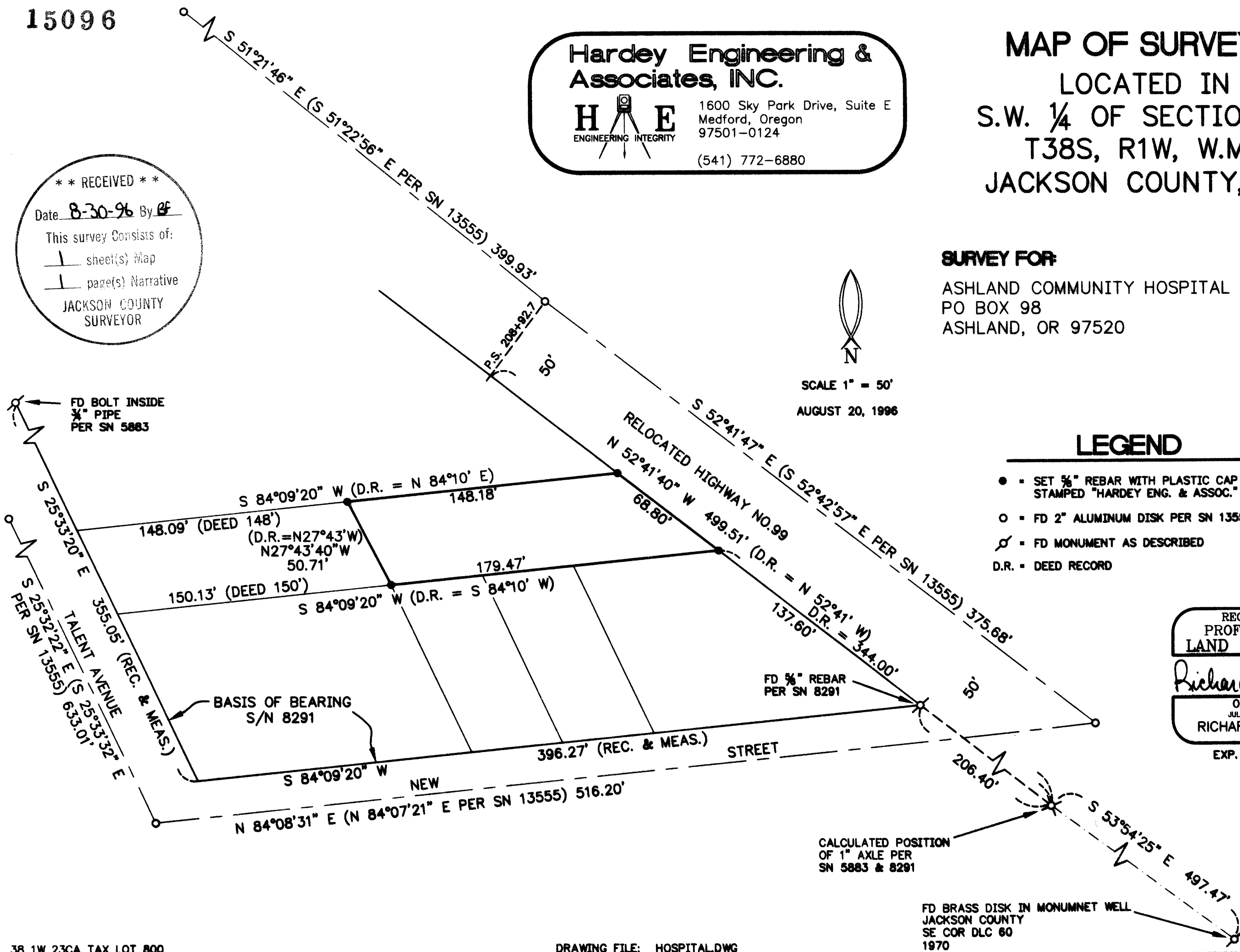

SCALE 1" = 50'
AUGUST 20, 1996

LEGEND

- SET 1/2" REBAR WITH PLASTIC CAP STAMPED "HARDEY ENG. & ASSOC."
- FD 2" ALUMINUM DISK PER SN 13555
- ⊕ FD MONUMENT AS DESCRIBED
- D.R. = DEED RECORD

REGISTERED
PROFESSIONAL
LAND SURVEYOR
Richard L. Bath
OREGON
JULY 30, 1976
RICHARD L. BATH
No. 1089
EXP. 12/31/97

38 1W 23CA TAX LOT 800

DRAWING FILE: HOSPITAL.DWG

FD BRASS DISK IN MONUMENT WELL
JACKSON COUNTY
SE COR DLC 60
1970

15096