

MAP OF SURVEY

Located in the N.W. 1/4 of Sec. 8, T.40 S., R.4 E., W.M. Jackson County, Oregon

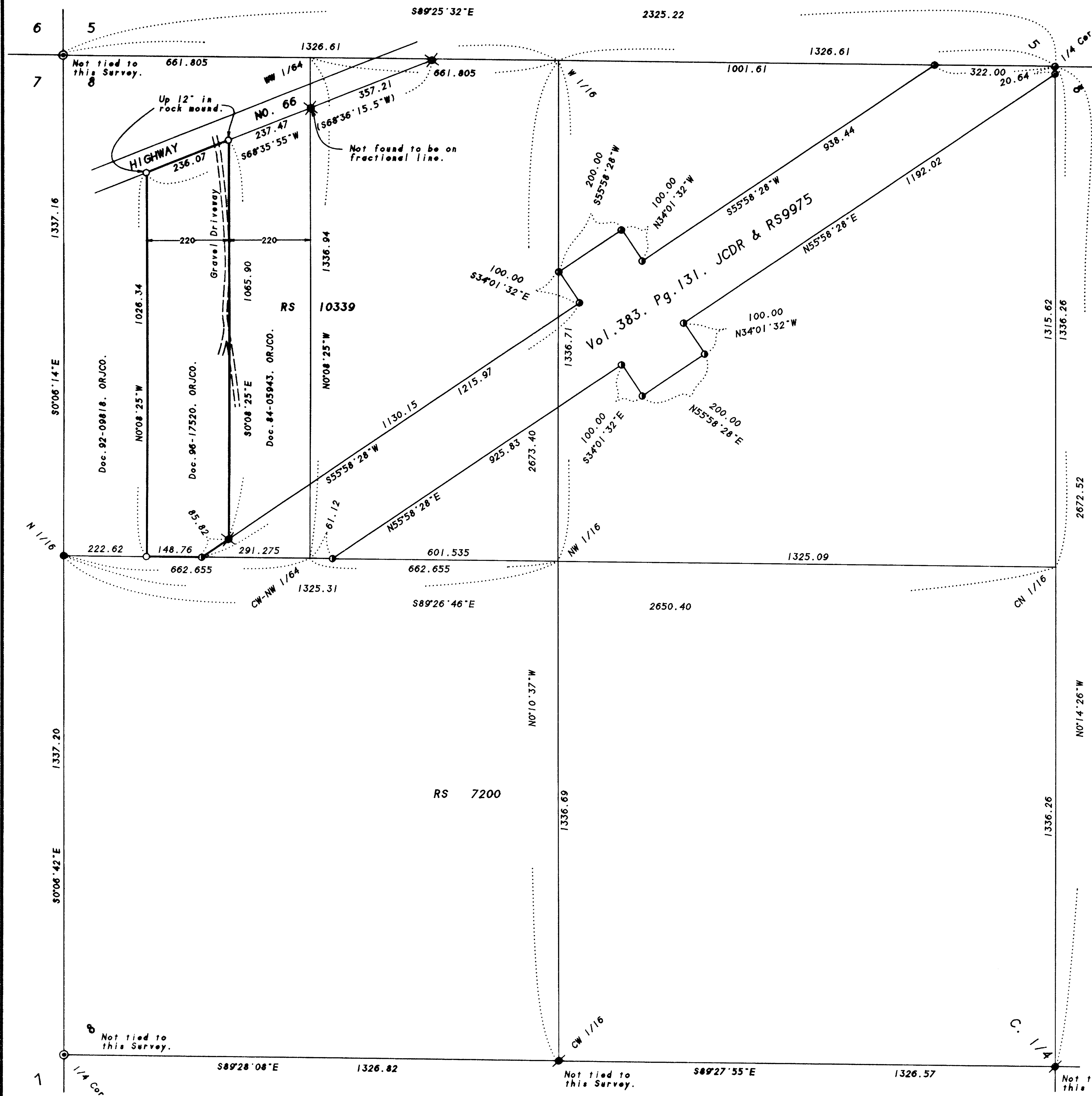

SURVEY FOR:
 Lewis Davoli & Dorette Gilliam
 3960 Brookline Way
 Redwood City, CA 94062

SURVEY BY:
 L.J. Friar & Associates, P.C.
 Consulting Land Surveyors
 304 South Holly Street
 Medford, Oregon 97501
 Phone: (503) 772-2782

LEGEND:

- ⊙ - Fd. Jackson County brass capped monument & accessories per re-estab's.
- ⊙ - Fd. 5/8" iron pin w/ plastic cap mkd. AGER PLS1025 per RS7200.
- - Fd. 5/8" iron pin w/ plastic cap mkd. BURRELL RLS638 per RS9364.
- - Fd. 5/8" iron pin w/ plastic cap mkd. MOFFIT PLS944 per RS9975.
- ⊙ - Fd. 5/8" iron pin w/ plastic cap mkd. FLATEBO PLS1184 per RS10339.
- - Set 5/8" x 24" iron pin with plastic cap mkd. L.J. FRIAR & ASSOC.
- () - Record data as shown. RS = Recorded Survey. WC = Witness Corner.
- ORJCO = Official Records of Jackson County, Oregon.
- JCDR = Jackson County Deed Records.

BASIS OF BEARINGS: Survey No. 9975.
DATE: July 24, 1996 **UNIT OF MEASUREMENT:** Feet **SCALE:** 1" = 200'

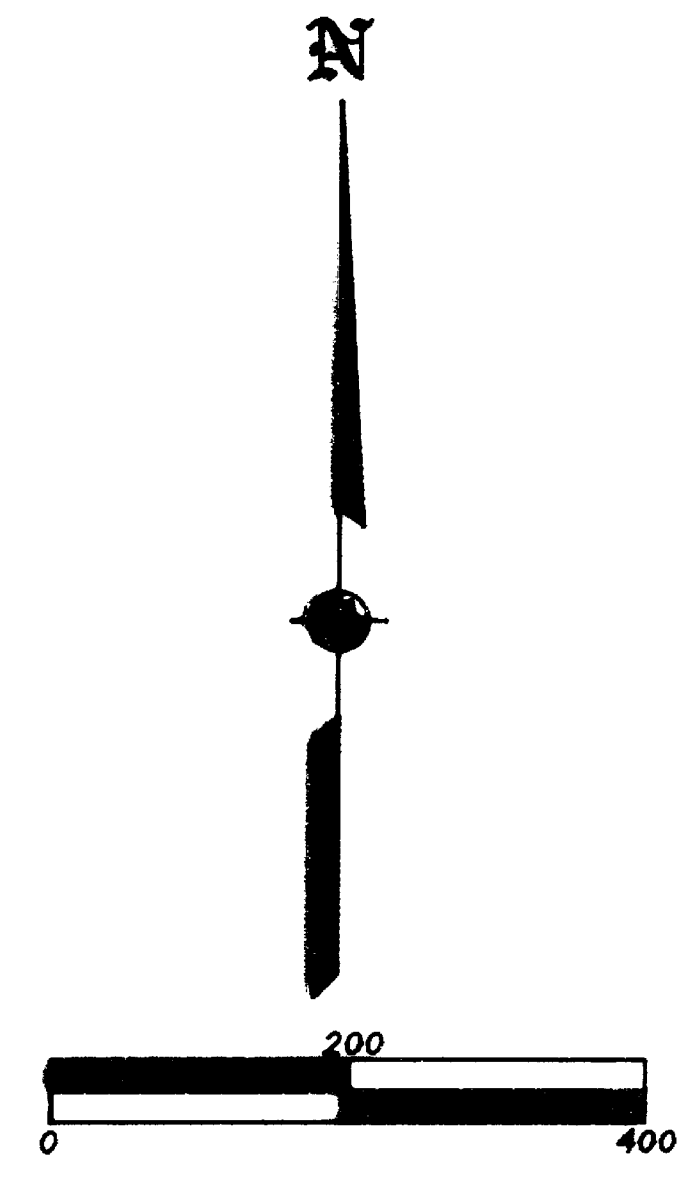

SURVEY NARRATIVE TO COMPLY WITH O.R.S. 209.250

PURPOSE: To survey and monument the corners of the client's property and mark the East, West & South property lines.

PROCEDURE: From control established by this office during Survey 9975, made ties to these corners set by RS10339. The subject tract is described as being a portion of the West 220 feet of the East 440 feet of the W 1/2 of the NW 1/4 of the NW 1/4 of Sec. 8 as measured at right angles to the East line thereof. Computed the fractional lines and the property lines of the subject tract and monumented same. The R/W of Hwy. 66 was held as monumented per RS10339. The pin per RS10339 near the fractional line is not on said line and was not used to control the fractional line but was used only to fix the Hwy. 66 R/W. Those corners found as well as those set are as shown hereon.

8-29-96
 REGISTERED PROFESSIONAL LAND SURVEYOR
 James E. Hills
 OREGON
 JULY 17, 1986
 JAMES E. HILLS
 2234
 Renewal Date 6-30-97