

MAP OF SURVEY

Lot 1, Block 7 of CHERRY HEIGHTS SUBDIVISION
 Located in the Southeast 1/4 of Section 2,
 T.38 S., R.2 W., W.M. Jackson County, Oregon

SURVEY FOR:
 John Scholtes
 2021 Skyview Drive
 Medford, OR 97501

SURVEY BY:
 L.J. Friar & Assoc., P.C.
 Consulting Land Surveyors
 304 South Holly Street
 Medford, Oregon 97501
 Phone: (541) 772-2782

- LEGEND:**
- ⊙ - Fd. County Surveyor brass capped monument & accessories per re-estab's.
 - - Fd. monument per CHERRY HEIGHTS SUBDIVISION as shown.
 - ⦿ - Fd. 3/4" iron pin per RS7987.
 - - Set 5/8" x 30" iron pin w/ plastic cap mkd. L.J.FRIAR & ASSOC.
 - () - Plat record data per CHERRY HEIGHTS SUBD. RS - Recorded Survey *
 - ORJCO - Official Records of Jackson County, Oregon. DR - Deed Record.

BASIS OF BEARINGS: Survey No. 12993 as shown hereon.
DATE: July 15, 1996 **UNIT OF MEASUREMENT:** Feet **SCALE:** 1" = 30'

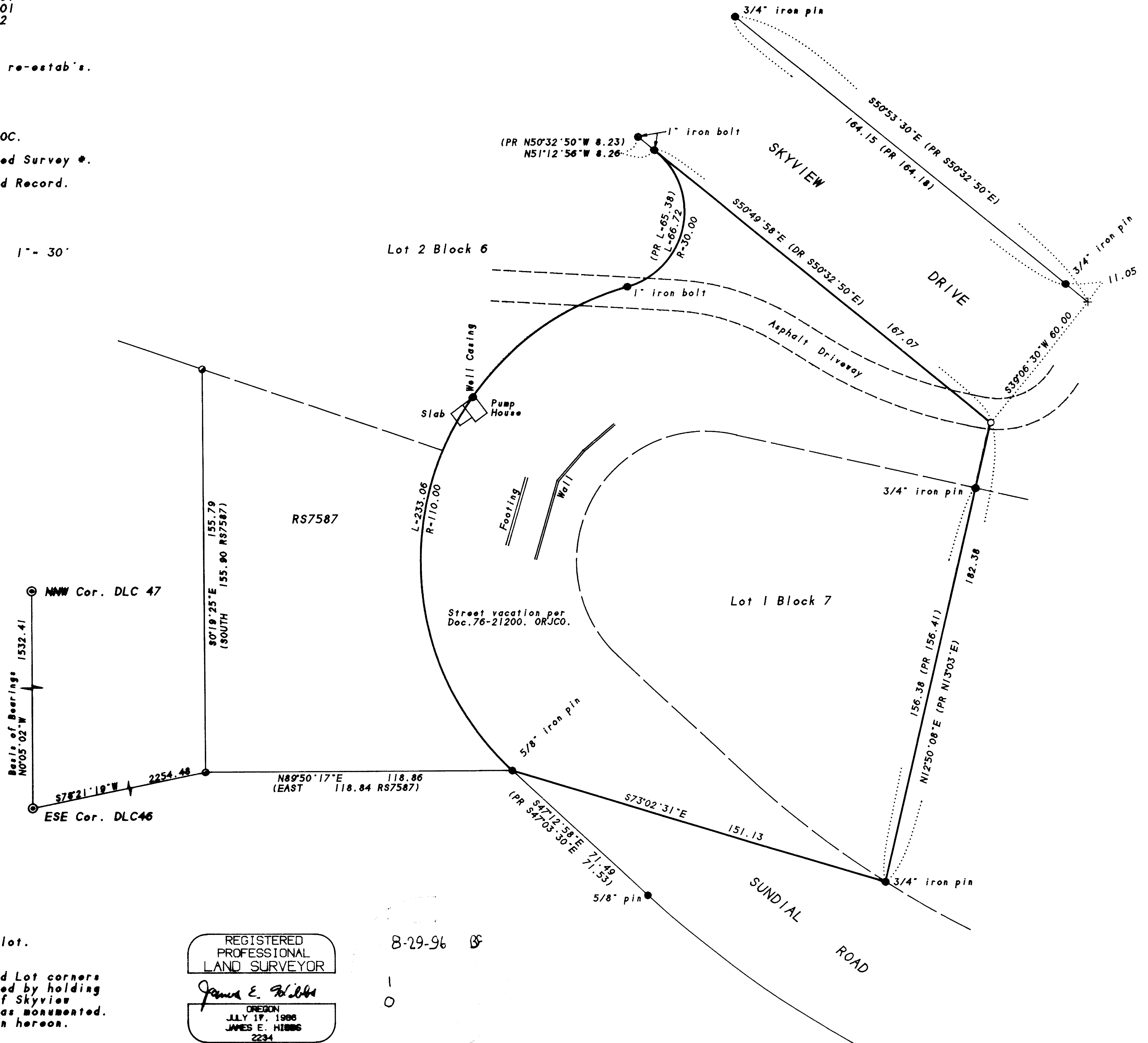
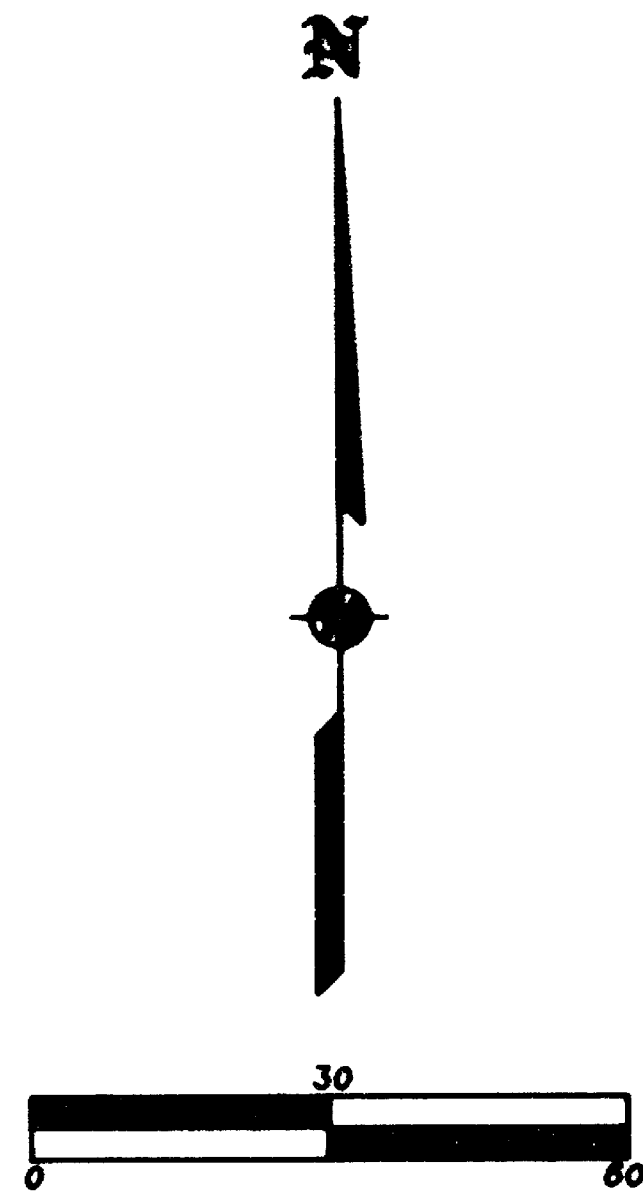

SURVEY NARRATIVE TO COMPLY WITH O.R.S. 209.250

PURPOSE: To survey and monument the corners of the subject taxlot.

PROCEDURE: Made ties to the re-established government corners and Lot corners as shown. The N.E. corner of the taxlot was established by holding 60 feet from the R/W pins found along the Nly. line of Skyview Drive and prolonging the Ely. line of Lot 1, Block 7 as monumented. Those monument found as well as those set are as shown hereon.

REGISTERED
 PROFESSIONAL
 LAND SURVEYOR

James E. Hibbs

OREGON
 JULY 17, 1986
 JAMES E. HIBBS
 2234

Renewal Date 6-30-97

8-29-96

10