

MAP OF SURVEY

PROPERTY LINE ADJUSTMENT
 Located in the N.W. 1/4 of Section 3, T.39 S.,
 R.3 W., W.M. Jackson County, Oregon.
 (JCDPD File No. 95-414-PA)

SURVEY FOR:

Dan Kelly
 1877 Upper Applegate Road
 Applegate, OR 97530

SURVEY BY:

L.J. Friar & Associates, P.C.
 Consulting Land Surveyors
 304 South Holly Street
 Medford, Oregon 97501
 Phone: (503) 772-2782

LEGEND:

- - Found 1" iron pin. Accepted 1/16 corner.
 - - Found 1/2" iron pin per RS2926.
 - - Set 5/8" x 30" iron pin with plastic cap mkd. L.J. FRIAR & ASSOC.
 - () - Record data per Deed & RS2926. RS - Recorded Survey #.
- ORJCO - Official Records of Jackson County, Oregon.

BASIS OF BEARINGS: RS 2926.

DATE: January 19, 1996 UNIT OF MEASUREMENT: Feet SCALE: 1" = 50'

Examined and approved by the Jackson County Department of Planning and Development. File No. 95-414-PA.

BY: Bobbi Becken Date: 1-31-96

SURVEY NARRATIVE TO COMPLY WITH O.R.S. 209.250

PURPOSE: To survey and monument the new property lines and prepare legal descriptions for a Property Line Adjustment. See JCDPD File No. 95-414-PA.

PROCEDURE: Tied in pins set by RS2926 for control of the existing Taxlots. Considerable differences between measurements per said Survey and this Survey were found. Since occupation lines and deeds utilized data and monuments from RS2926, I held the position of the found monuments per RS2926 as the best location of the existing property lines. Set pins on the adjusted property line per the clients instructions and prepared Legal Descriptions of the same for recordation. Those monuments found as well as those set are as shown hereon.

8-29-96

REGISTERED
 PROFESSIONAL
 LAND SURVEYOR

James E. Hibbs
 OREGON
 JULY 17, 1986
 JAMES E. HIBBS
 2234

Renewal Date 6-30-97

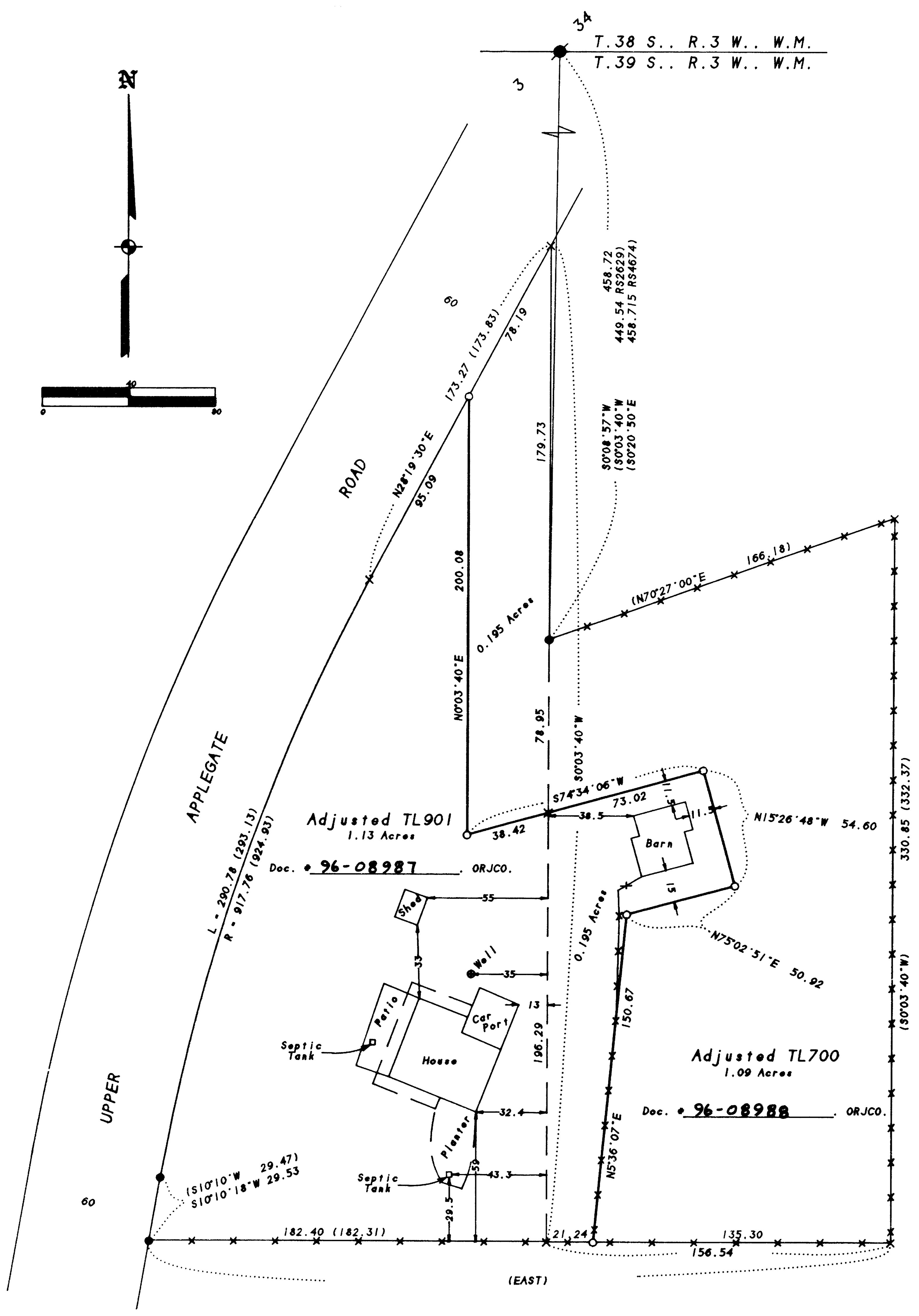
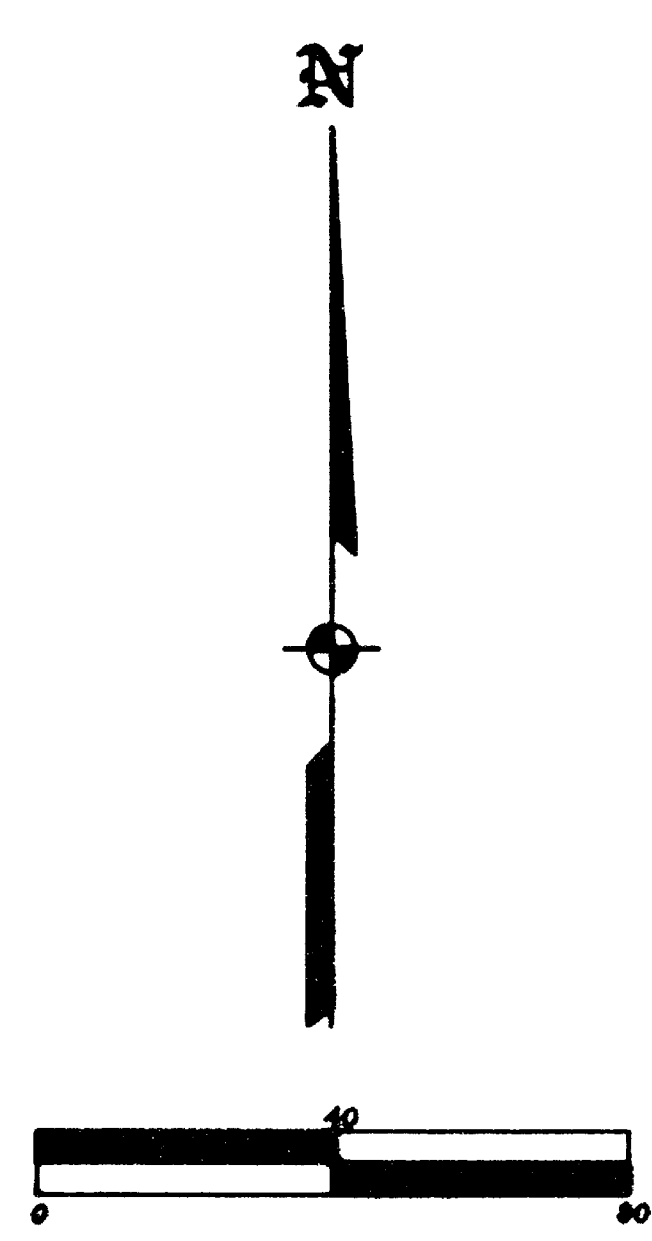

393W03 TL'S 700 & 901