

LEGEND

- SET 5/8" IRON ROD WITH 1-1/2" ALUMINUM CAP INSCRIBED AS INDICATED.
- FOUND 1-1/2" ALUMINUM CAP INSCRIBED AS INDICATED.

NARRATIVE

THE PURPOSE OF THIS SURVEY WAS TO MONUMENT THE REVISED GREEN SPRINGS HIGHWAY RIGHT-OF-WAY AT KEENE CREEK AS SHOWN ON OREGON DEPARTMENT OF TRANSPORTATION DRAWING NO. 108-8-9, MARCH 1995. THE BASIS OF BEARINGS FOR THIS SURVEY IS PER DRAWING NO. 108-8-9. ORIENTATION WAS ESTABLISHED BY RECOVERING OREGON DEPARTMENT OF TRANSPORTATION FIELD SURVEY CONTROL MONUMENTS RECORDED IN FIELD SURVEY BOOK NUMBER 3394 AND AS SHOWN. THE NEW RIGHT-OF-WAY ON DRAWING NO. 108-8-9 WAS MONUMENTED AT ANGLE POINTS AND POINTS OF CURVE/TANGENCY WHERE IDENTIFIED BY A CENTERLINE STATION AND OFFSET. ALL COORDINATE, STATIONING, BEARING AND DISTANCE DATA SHOWN IN THIS SURVEY IS FROM DRAWING NO. 108-8-9.

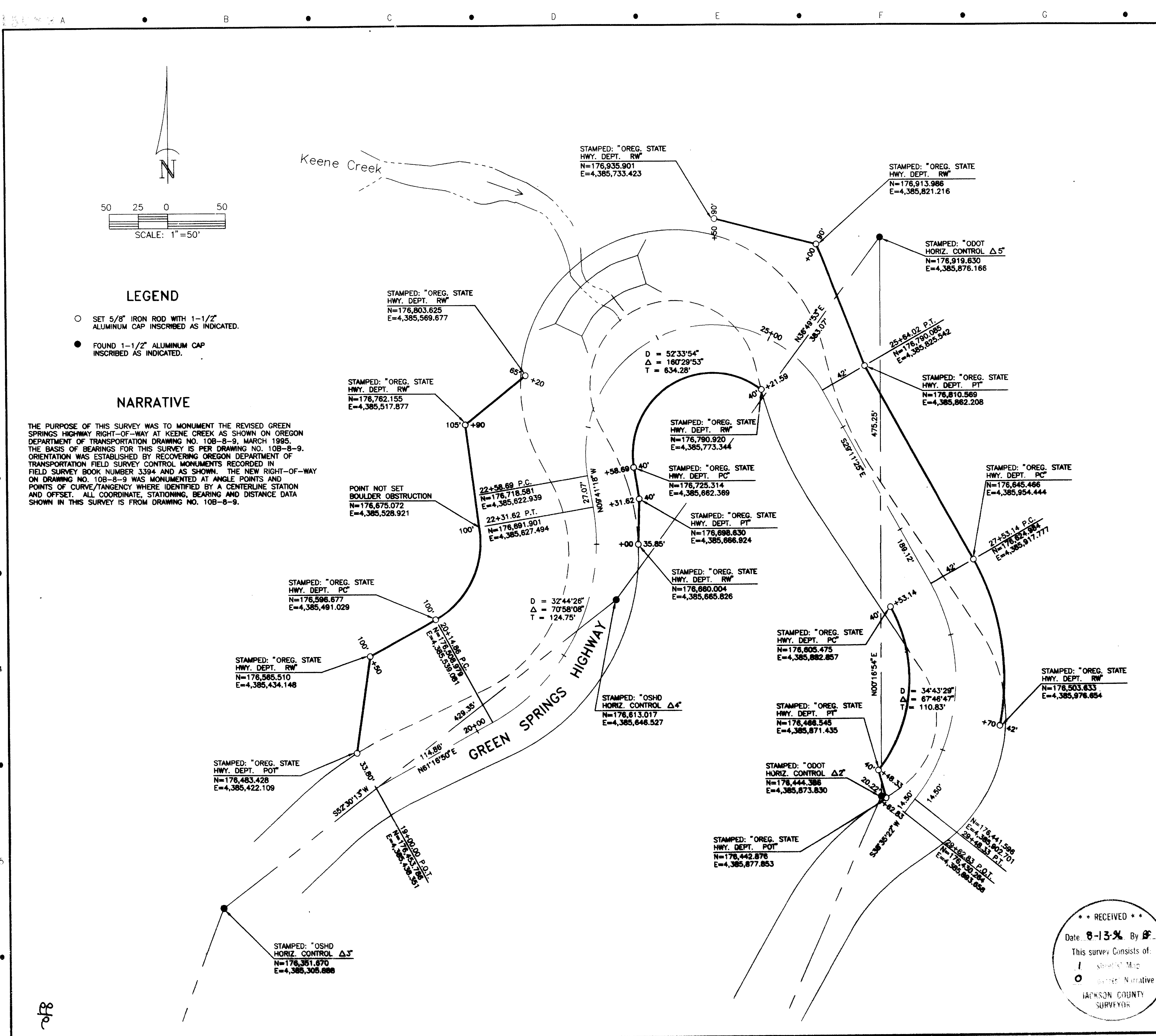

DATE	05/10/96
DESIGNED	GEP
DRAWN	JTD
CHECKED BY DATE	GEP 07/02/96
PLOT DATE	07/15/96 S350S701

REGISTERED PROFESSIONAL LAND SURVEYOR
Joan C. Symons
 OREGON
 JANUARY 28 1991
 JOAN C. SYMONS
 2488
 EXPIRES 06/30/98

MONUMENTATION SURVEY
 GREEN SPRINGS HIGHWAY
 AT KEENE CREEK BRIDGE SECTION
 NW 1/4 AND SW 1/4, SECTION 33, T.39S., R.3E., W.M.
 JACKSON COUNTY, ASHLAND, OREGON
 FOR: OREGON DEPARTMENT OF TRANSPORTATION REGION 3



17355 SW Boones Ferry Rd.
 Lake Oswego, Oregon 97035
 Phone: (503) 635-3618
 FAX: (503) 635-5395

PROJECT NO. L7350.S07
 FILE NO. S350S701
 SHEET NO. 1 OF 1

RECEIVED
 Date: 8-13-96 By: [Signature]
 This survey consists of:
 1 Sheet Map
 1 Narrative
 JACKSON COUNTY SURVEYOR

GARY D. KAISER
R.P.L.S. ORE. 803
C.W.R.E. ORE. 73

KAISER SURVEYING
19440 HIGHWAY 62
EAGLE POINT, OREGON 97524

PHONE
SHADY COVE (541) 878-3995
FAX (541) 878-3995

SURVEY NO. 15099

SURVEY NARRATIVE TO COMPLY WITH O.R.S. 209.250

SURVEY FOR: KENT & GEMMA MARLIA-JOHNSON
1616 ALTA VISTA ROAD
EAGLE POINT, OR 97524

SURVEY BY: KAISER SURVEYING
19440 HWY 62
EAGLE POINT, OR 97524

LOCATION: SW $\frac{1}{4}$ of Section 11, T. 36 S.,
R. 1 W., W.M., Jackson County,
Oregon

BASIS OF BEARINGS: Filed Survey No. 2705 (South bdry.
Section 11)

DATE: August 28, 1996

PURPOSE: Monument boundaries of tract
described in Inst. No. 94-38598 O.R.

PROCEDURE: Utilizing E.D.M. Equipment made
field ties to controlling corners as shown on the
accompanying map. The subject tract boundaries were computed
and monumented as shown on the accompanying map.

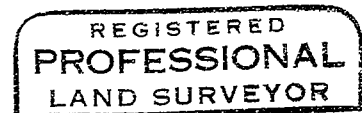
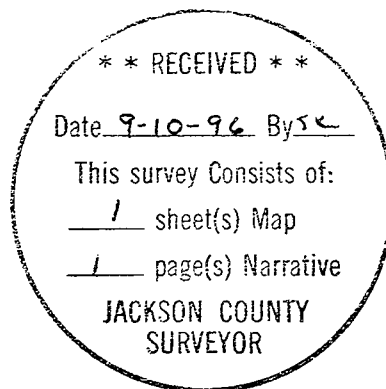

G.D.K.

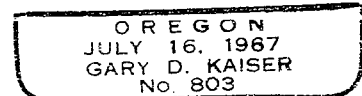

EP 6-30-97