

**SURVEY FOR:**

Dan Kewish  
P.O. Box 1080  
Rogue River, OR 97530

**LOCATION:**

Lot 2 of PLEASANT VALLEY FARM TRACTS  
In the SE1/4 of Section 21 and the  
SW1/4 of Section 22, T.35S.,R.4W., W.M.,  
Jackson County, Oregon

**SURVEY BY:**

Kaiser Surveying  
19440 Highway 62  
Eagle Point, Oregon 97524

AUGUST 13, 1996

**LEGEND**

- Found 1/2" Iron Pipe (PVFT)
- ⊗ Found 5/8" Rebar with plastic cap S.N. 10204
- ⊗ Found Monument as Indicated
- Set 5/8" Rebar with plastic cap marked "KAISER RLS 803"

S.N. - Filed Survey Number  
County Surveyors Office

PVFT - PLEASANT VALLEY FARM TRACT (Recorded)

( ) - Record Per PVFT

REGISTERED  
PROFESSIONAL  
LAND SURVEYOR

G. D. K.

OREGON  
JULY 16, 1987  
GARY D. KAISER  
No. 803

EXP 6-30-97

RECEIVED  
Date 8-15-96 by BS  
This survey consists of:  
1. Plat of Survey  
2. Field Notes  
3. Surveyor's Certificate  
4. County Records

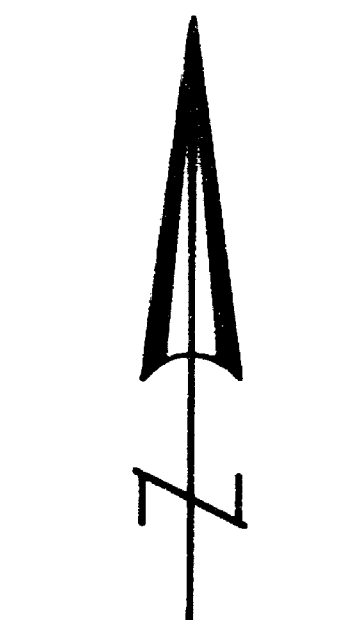

SCALE 1" = 200'

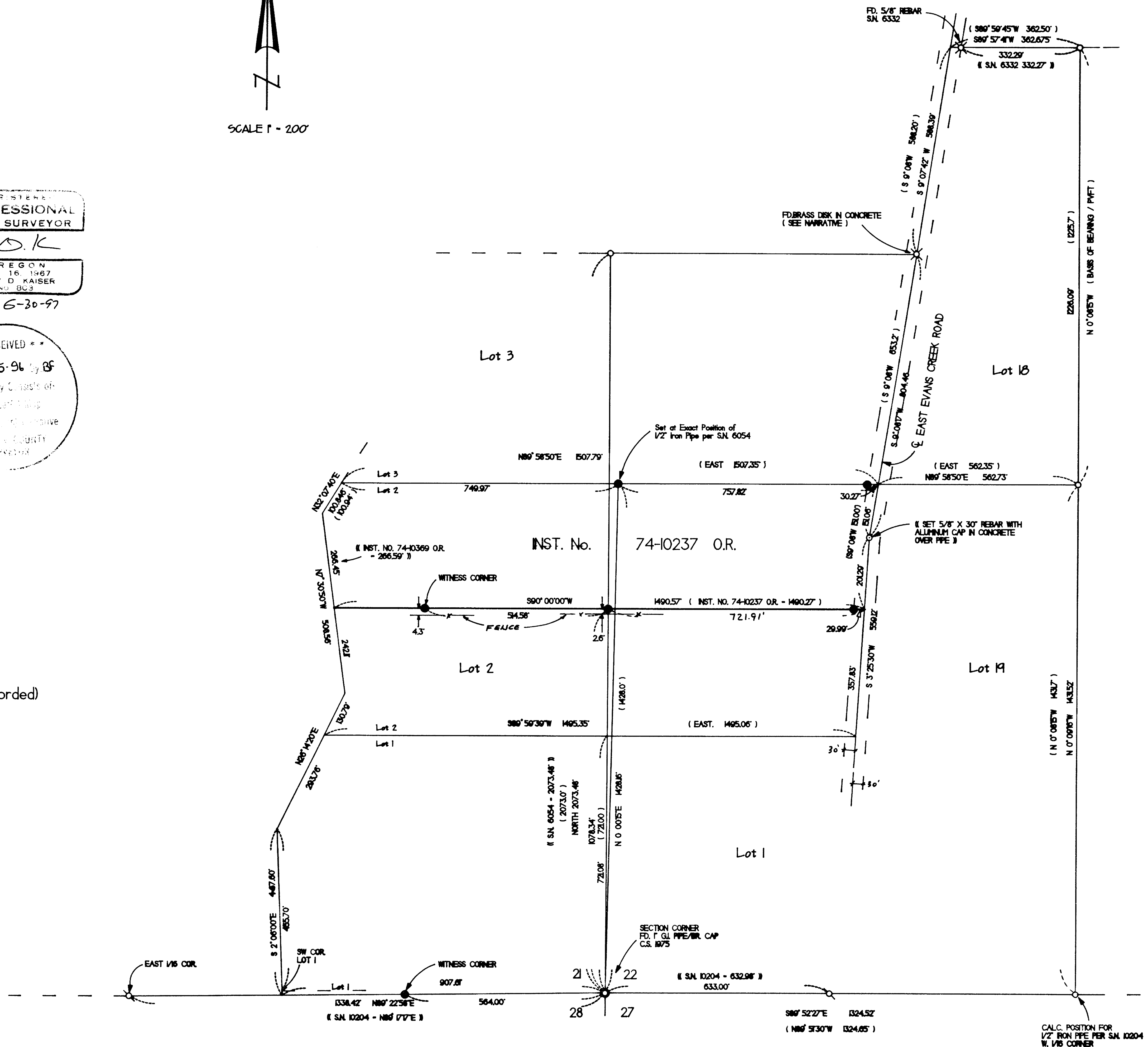

GARY D. KAISER  
R.P.L.S. ORE. 803  
C.W.R.E. ORE. 73

**KAISER SURVEYING**  
19440 HIGHWAY 62  
EAGLE POINT, OREGON 97524

PHONE  
SHADY COVE (503) 878-3995  
Fax (503) 878-3995

SURVEY NO. 15081

SURVEY NARRATIVE TO COMPLY WITH O.R.S. 209.250

SURVEY FOR: DAN KEWISH  
P.O. BOX 1080  
ROGUE RIVER, OR 97530

SURVEY BY: KAISER SURVEYING  
19440 HWY. 62  
EAGLE POINT, OR 97524

LOCATION: Lot 2 of PLEASANT VALLEY FARM TRACTS  
in the SE ¼ of Section 21 and the  
SW ¼ of Section 22, T. 35 S.,  
R. 4 W., W.M., Jackson County,  
Oregon

BASIS OF BEARINGS: East bdry. Lot 18 of PLEASANT  
VALLEY FARM TRACTS

DATE: August 13, 1996

PURPOSE: Monument South boundary of tract  
described in Inst. No. 74-10237 O.R.  
Also replace ½" pipe shown on SN  
6054 located on the South bdry. of  
Lot 3 which has been destroyed and  
set a witness on the South bdry. of  
Section 21.

PROCEDURE: Utilizing E.D.M. Equipment made  
field ties to monuments indicated as found.

Computed positions for the PLEASANT VALLEY FARM TRACTS  
Lot lines and for the South boundary of tract described in  
Inst. No. 74-10237 O.R. and set monuments as shown on the  
accompanying map.

Found brass disk in concrete set in 1988 by this office  
over an original ½" iron pipe monument at the Northeast  
corner of Lot 3.

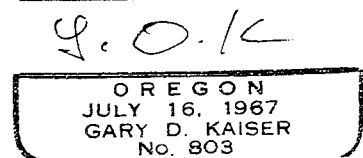
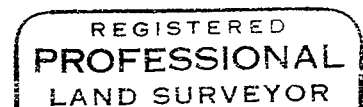
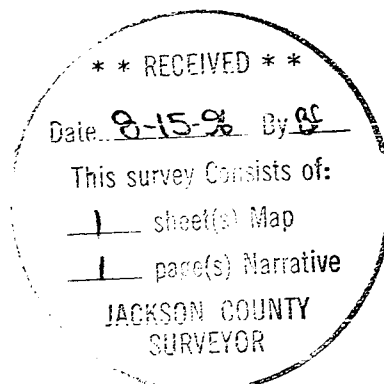

EXP 6-30-97