

Found 3x3 stk. SCRIBED
No. 1077 604+82.9 B.C.T.I.

I.P. destroyed in Expressway
Construction. Point of B.C.
for property desc.

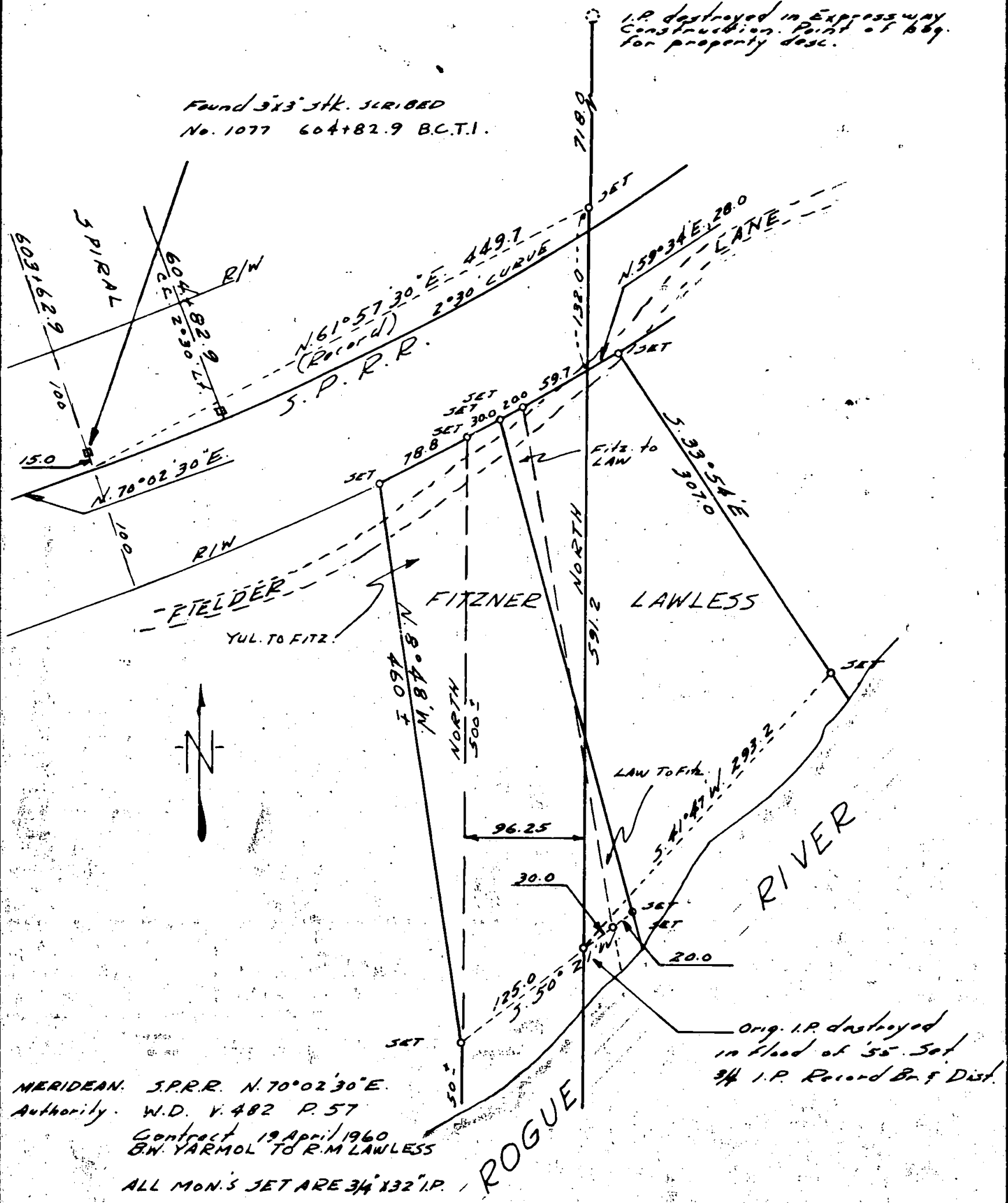

MERIDIAN: S.P.R.R. $N. 70^{\circ} 02' 30'' E$.
 Authority: W.D. V. 482 P. 57
 Contract 19 April 1960
 B/W. YARMOL TO R.M. LAWLESS
 ALL MON'S SET ARE $3/4 \times 3/2$ I.P.

Orig. I.P. destroyed
 in flood of '55. Set
 $3/4$ I.P. Record Br. & Dist.

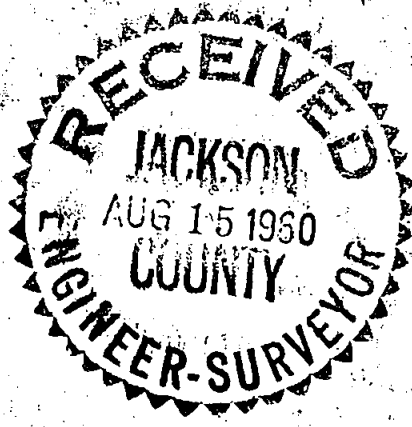

LAWLESS & FITZNER	
DATE 23 MAY 1960	REGISTERED OREGON LAND SURVEYOR
SEC. 20 TWP. 36 S. 49 E. 4 W.	
SCALE 1" = 100 FT.	<i>Lee B. Coon</i>
DRAWN BY: L.B.C.	
COUNTY JACKSON	MAY 2, 1968 LEE B. COON 475
L. E. B. COON, SURVEYOR GRANTS PASS, OREGON	

1508

LEE B. COON
REGISTERED SURVEYOR
PHONE OR 9-2360

POST OFFICE BOX 451

GRANTS PASS, OREGON

23 May, 1960

SURVEY FOR LAWLESS & FITZNER
ON FIELDER LANE

Lots 4 & 5, Section 20, T.36 S., R.4 W.

The purpose of this survey was to reestablish the corners and boundaries of two tracts. Both are metes and bounds descriptions, using an iron pipe at the Local NE. corner of Lot 4, and another iron pipe 1309.2 ft. South as a base. Both points were gone. Several points 400-600 ft. Easterly, reputedly set from these corners were coordinated into the survey, but ONLY AS A CHECK.

A tie from the R.R. P.T.S. to a point on this line was shown on a plat (unrecorded) in the possession of Mr. Ullian an adjoining property owner. Retracement of this data checked exactly with the reputed corners to the East.

No attempt was made to subdivide Sec. 20, as this would not have satisfied the calls of the deed.

These deed descriptions also call for an iron pipe at the center of Sec. 20.

