

Property Line Adjustment

Approved by the Jackson County Department of Planning and Development (File 96-52-PA)
By: D. J. Salbert Date 2-13-96

February 29, 1996

Survey For: Bruce Carpenter, P.O. Box 1046, Eagle Point, Oregon 97524
Survey By: Kaiser Surveying, 19440 Highway 62, Eagle Point, Oregon 97524

Location: Section 30 and the SE 1/4 of Section 29, T.36S., R.1W., W.M., Jackson County, Oregon.

- Legend
- Found 5/8" Rebar/plastic cap S.N. 13384
 - Found monument as indicated
 - Set 5/8" x 24" Rebar with plastic cap marked "KAISER RLS 803"
 - S.N. = Filed Survey Number, County Surveyors Office
 - C.S. = County Surveyors Office



Scale: 1" = 300'

PROFESSIONAL LAND SURVEYOR
J. D. K.
REG. NO. 1046
GARY D. KAY
EPA 6-30-97

Date: 2-13-96 SK
This is a true and correct copy of the original as shown to me by the Surveyor.

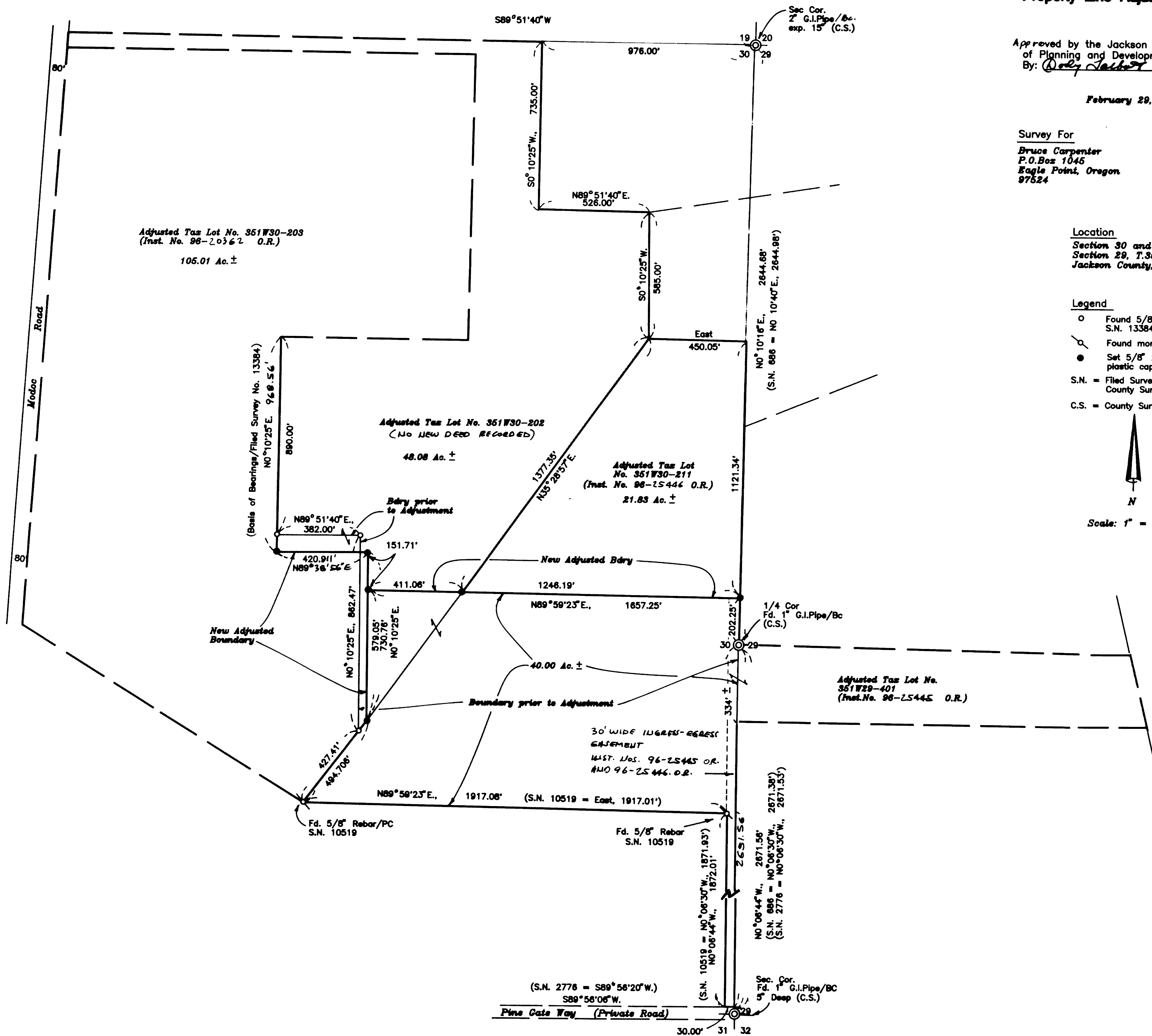

GARY D. KAISER
R.P.L.S. ORE. 803
C.W.R.E. ORE. 73

KAISER SURVEYING
19440 HIGHWAY 62
EAGLE POINT, OREGON 97524

PHONE
SHADY COVE (503) 878-3995
Fax (503) 878-3995

SURVEY NO. 15076

SURVEY NARRATIVE TO COMPLY WITH O.R.S. 209.250

SURVEY FOR: BRUCE CARPENTER
P.O. BOX 1045
EAGLE POINT, OR 97524

SURVEY BY: KAISER SURVEYING
19440 HWY. 62
EAGLE POINT, OR 97524

LOCATION: Section 30 and the SE ¼ of Section
29, T. 35 S., R. 1 W., W.M., Jackson
County, Oregon

BASIS OF BEARINGS: Filed Survey No. 13384

DATE: February 29, 1996

PURPOSE: Property Line Adjustment Survey
adjusting Tax Lot Nos. 35 1W 30-202,
203, 211 and 35 1W 29-401. Monument
the new adjusted boundaries and
prepare new descriptions of the
adjusted tax lots.

PROCEDURE: Controls utilized to establish the
new adjusted boundaries and to prepare the description of the
adjusted tax lots were from Filed Survey Nos. 13384, 10519,
2776 and 686.

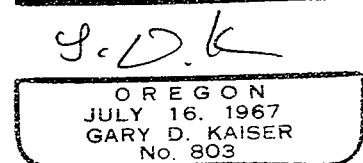
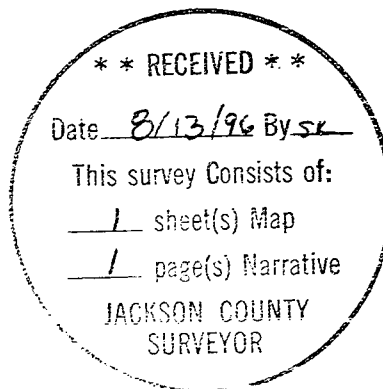

EA 6-30-97