

15075

**SURVEY FOR:**

Henyfel Properties, INC.  
1151 Old Ferry Road  
Shady Cove, OR. 97539

**LOCATION:**

SW 1/4 of Section 10.  
T.34S., R.1W., W.M.  
City of Shady Cove  
Jackson County, Oregon

**SURVEY BY:**

Kaiser Surveying  
19440 Highway 62  
Eagle Point, Oregon 97524

**DATE:**

AUGUST 16, 1996

**LEGEND**

- Found Monuments as Indicated
- Set 5/8" X 24" Rebar with plastic cap marked "KAISER RLS 803"

S.N. = Filed Survey Number  
County Surveyors Office

T.L. No. 34W 10C - 700

SCALE 1" = 50'



REGISTERED  
**PROFESSIONAL  
LAND SURVEYOR**

*G.D.K.*

OREGON  
JULY 16, 1967  
GARY D. KAISER  
No. 903

EXP 6-70-97

S.N. 12616

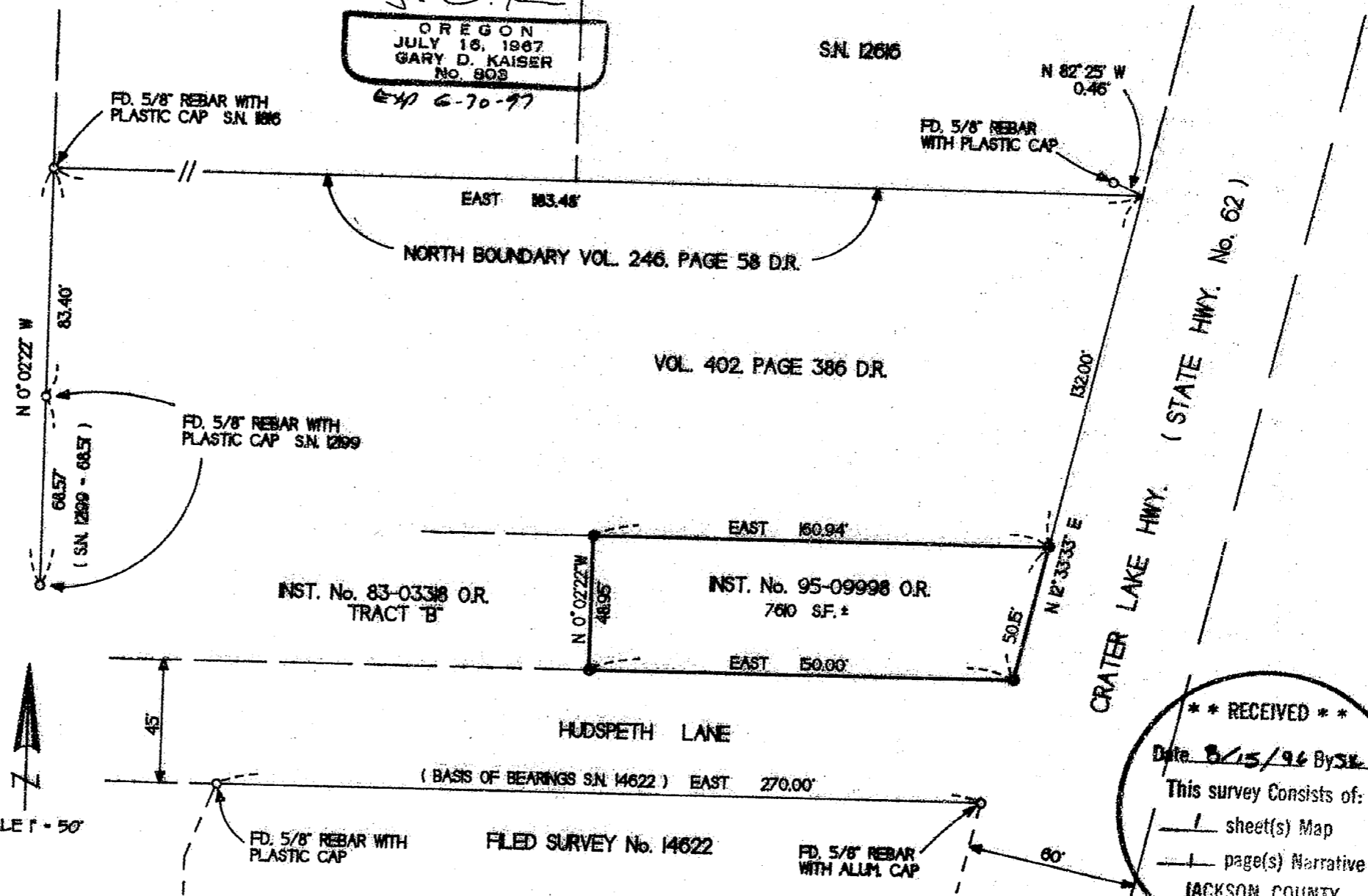

**\*\* RECEIVED \*\***

Date 8/15/96 By SK

This survey consists of:

1 sheet(s) Map

1 page(s) Narrative

JACKSON COUNTY  
SURVEYOR

15075

GARY D. KAISER  
R.P.L.S. ORE. 803  
C.W.R.E. ORE. 73

**KAISER SURVEYING**  
19440 HIGHWAY 62  
EAGLE POINT, OREGON 97524

PHONE  
SHADY COVE (541) 878-3995  
FAX (541) 878-3995

SURVEY NO. 15075

SURVEY NARRATIVE TO COMPLY WITH O.R.S. 209.250

SURVEY FOR: HENYFEL PROPERTIES, INC.  
1151 OLD FERRY ROAD  
SHADY COVE, OR 97539

SURVEY BY: KAISER SURVEYING  
19440 HWY. 62  
EAGLE POINT, OR 97524

LOCATION: SW ¼ of Section 10, T. 34 S.,  
R. 1 W., W.M., City of Shady Cove,  
Jackson County, Oregon

BASIS OF BEARINGS: Filed Survey No. 14622, South R/W  
Hudspeth Lane

DATE: August 16, 1996

PURPOSE: Boundary Survey of tract described  
in Inst. No. 95-09998 O.R.

PROCEDURE: The North boundary of tract  
described in Vol. 402, Page 386 D.R. was located per SN  
11816. The monument at the SE corner of filed Survey No.  
12616 was found 0.06 North of this line.

Hudspeth Lane R/W and State Hwy. No. 62 R/W was located  
per S.W. 14622.

The subject property boundaries were located from these  
controls and monumented as shown on the accompanying map.

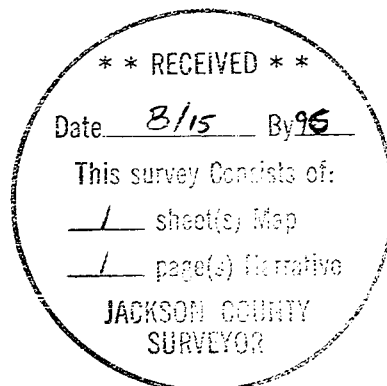

*JK*

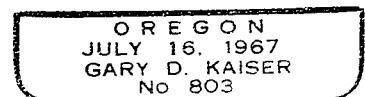

*EXP 6-30-97*