

Map of Survey

Located in the northeast quarter of Section 18,
Township 38 South, Range 1 West

Fred & Frances Hamblin

P.O. Box 1308
Medford, Oregon 97501

Filed Survey Number 14923

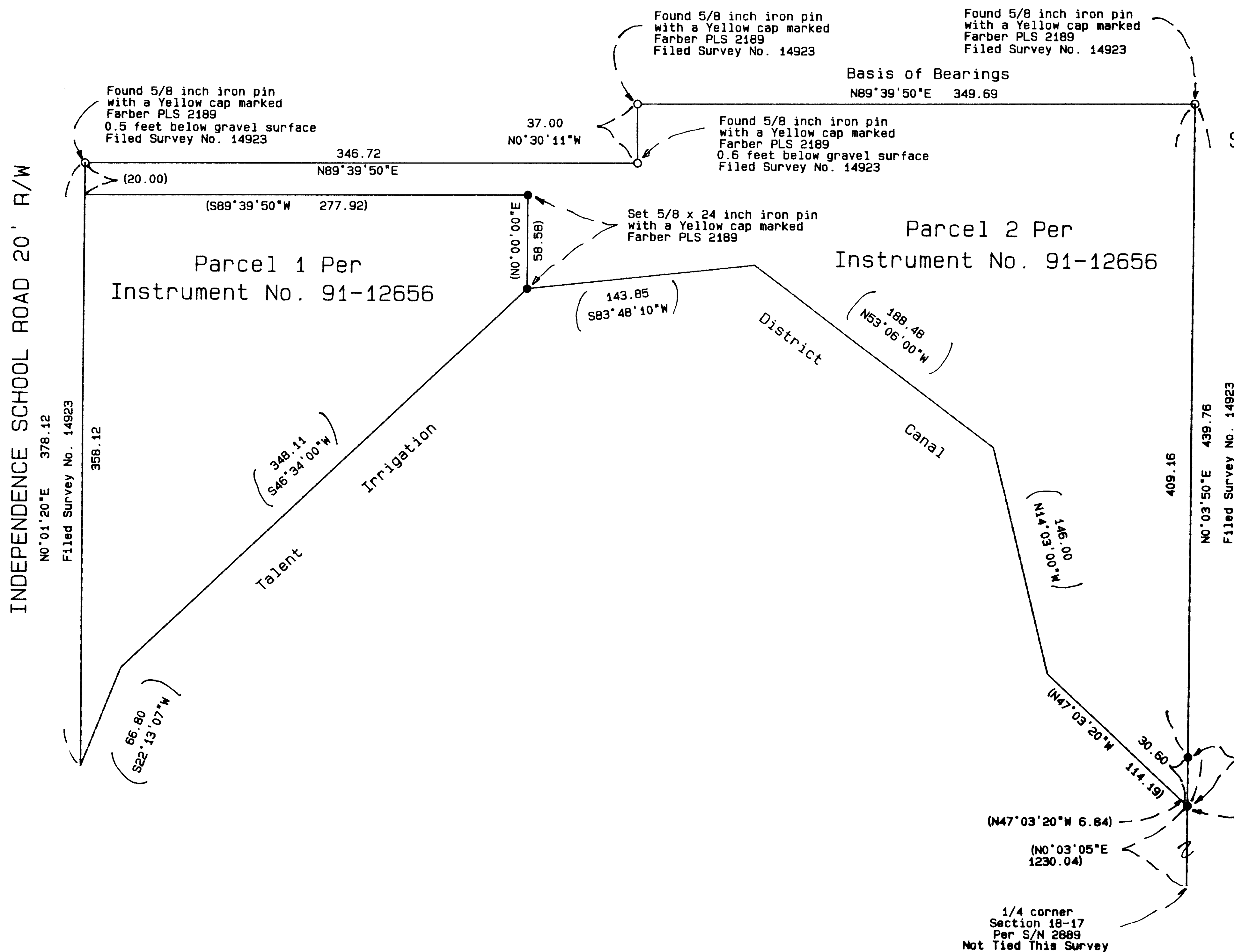

SURVEY NARRATIVE TO COMPLY WITH O.R.S. 209.250

Purpose: To survey and monument the easterly boundaries of Parcels 1 and 2 as described in Instrument Number 91-12656 of the Official Records of Jackson County, Oregon.

Procedure: Based on Filed Surveys Numbered 2889 and 14923, Jackson County Surveyor's Office, and said instrument, the boundaries of parcels 1 and 2 were computed and monumented as depicted hereon. The information in parentheses is record pursuant to the written record. All corner information is noted at each corner.

REGISTERED PROFESSIONAL LAND SURVEYOR
Date: 8-14-96 By: H.A.F.
This survey consists of:
1 Street Map
0 Plan Narrative
JACKSON COUNTY SURVEYOR

REGISTERED PROFESSIONAL LAND SURVEYOR
HERBERT A. FARBER
JULY 26, 1985
2889
RENEWAL DATE 12-31-97

SURVEYED BY: FARBER & SONS, INC.
FARBER SURVEYING
P.O. BOX 5286
CENTRAL POINT, OREGON 97502

OFFICE:
908 EAST JACKSON
MEDFORD, OREGON 97504
PHONE: (503) 776-0846

COMPUTED BY: RVN
SCALE: 1 inch : 60 feet
DATE: 14 AUG 1996

ROTATION: 0°
ORIGIN: 9130.000 N 19750.000 E
JOB No.: 0566-96