

15065

North Line D.L.C. No. 78

MAP OF SURVEY (Boundary Line Agreement)

For:

TARK STEELE

Located in:

N.W. 1/4 of Section 26,
T.37S., R.2W., W.M.,
Jackson County, Oregon

**** RECEIVED ****
 Date 8-8-96 By
 This survey Consists of:
 sheet(s) Map
 page(s) Narrative
 JACKSON COUNTY
 SURVEYOR

Tax lot 900

JACKSON COUNTY PLANNING APPROVAL

Ulfander D. Harger 8-8-96
Planner Date

REGISTERED
PROFESSIONAL
LAND SURVEYOR

David M. Minnecci
OREGON
JULY 26, 1988
DAVID M. MINNECCI
2349

Expires 12-31-98

HOFFBUHR & ASSOCIATES, INC.
1082 EAST JACKSON MEDFORD, OREGON
778-4641

By: David M. Minnecci PLS No. 2349
Scale: 1 inch = 80' June 18, 1988
Date of Starting — Survey Number 3479

- = Set 5/8" x 24" iron pin with plastic cap stamped "D. MINNECCI LS 2349".
- ⊗ = Found 5/8" pin per Survey No. 3479.
- = Found monument as noted.
- ⊙ = Found brass disc in monument case.
- S/N = Survey number.

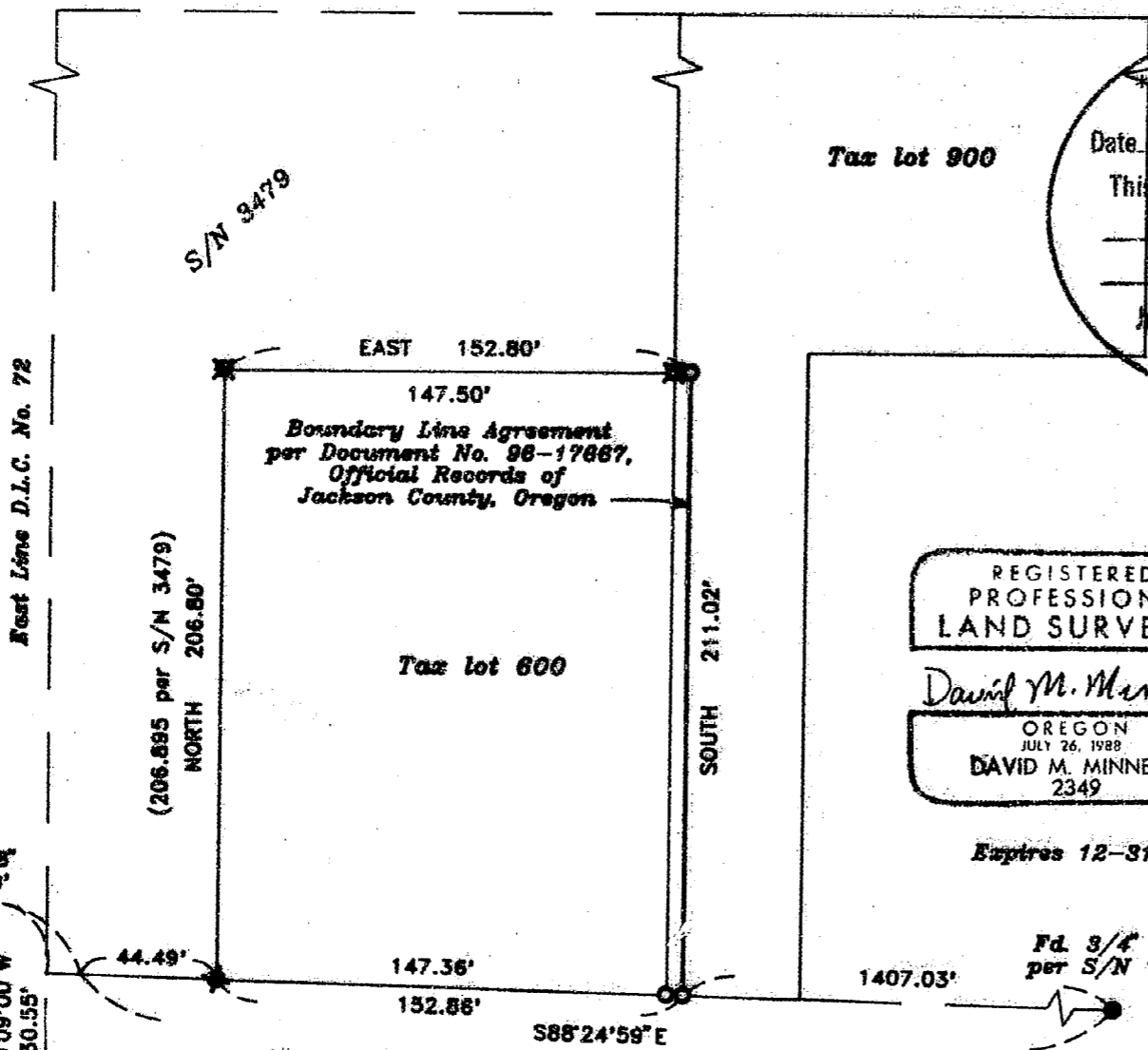

JACKSONVILLE HIGHWAY (STATE HWY. NO. 238)

S.S.E. CORNER
D.L.C. NO. 72

37 2W 26B 600, 900 ✓

15065

**SURVEY NARRATIVE TO COMPLY WITH PARAGRAPH 209.250
OREGON REVISED STATUTES**

Survey for: Tark Steele
835 Shan Creek Road
Grants Pass, Oregon 97527

Location: Northwest one-quarter (1/4) of Section 26, Township
37 South, Range 2 West, Willamette Meridian, City
of Medford, Jackson County, Oregon

Purpose: To change client's name & refile Survey No. 14400

Procedure: Utilizing found monumentation from Surveys No. 3479
and 1212, I set monuments on a line proposed by the
affected property owners for a Property Line Ad-
justment. I prepared new legal descriptions and
submitted them to the title company to be put in
deed form. Without my knowledge or advice, the
proposed Property Line Adjustment was rejected and
a Boundary Line Agreement, prepared by an attorney,
was signed and recorded. I am filing this survey
as a requirement of O.R.S. 209.250.

Basis of
Bearing: Survey No. 3479

Date: June 18, 1996

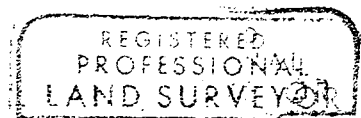
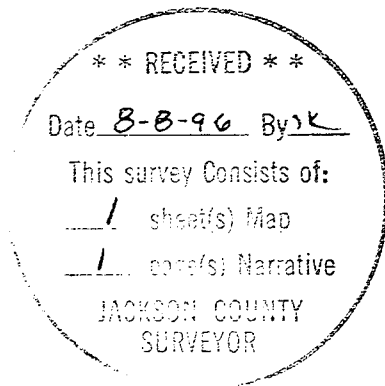

David M. Minneci

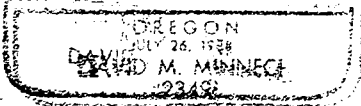

David M. Minneci
L.S. 2349 - Oregon
Expires 12/31/96
Hoffbuhr & Associates, Inc.
1062 East Jackson Street
Medford, Oregon 97504