

15002

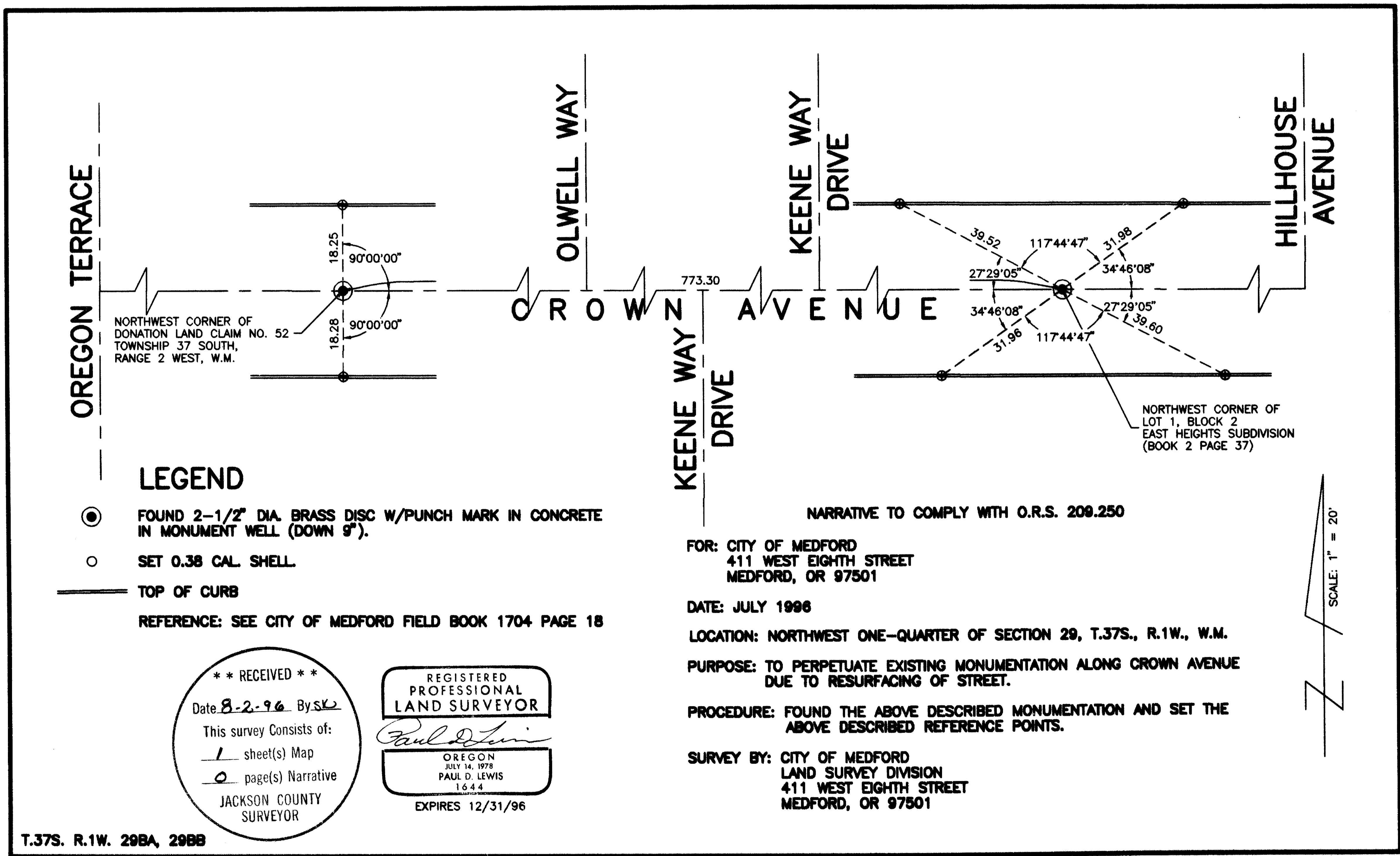

NORTHWEST CORNER OF  
DONATION LAND CLAIM NO. 52  
TOWNSHIP 37 SOUTH,  
RANGE 2 WEST, W.M.

NORTHWEST CORNER OF  
LOT 1, BLOCK 2  
EAST HEIGHTS SUBDIVISION  
(BOOK 2 PAGE 37)

**LEGEND**

- FOUND 2-1/2" DIA. BRASS DISC W/PUNCH MARK IN CONCRETE IN MONUMENT WELL (DOWN 9").
  - SET 0.38 CAL. SHELL.
  - TOP OF CURB
- REFERENCE: SEE CITY OF MEDFORD FIELD BOOK 1704 PAGE 18

**NARRATIVE TO COMPLY WITH O.R.S. 209.250**

FOR: CITY OF MEDFORD  
411 WEST EIGHTH STREET  
MEDFORD, OR 97501

DATE: JULY 1996

LOCATION: NORTHWEST ONE-QUARTER OF SECTION 29, T.37S., R.1W., W.M.

PURPOSE: TO PERPETUATE EXISTING MONUMENTATION ALONG CROWN AVENUE DUE TO RESURFACING OF STREET.

PROCEDURE: FOUND THE ABOVE DESCRIBED MONUMENTATION AND SET THE ABOVE DESCRIBED REFERENCE POINTS.

SURVEY BY: CITY OF MEDFORD  
LAND SURVEY DIVISION  
411 WEST EIGHTH STREET  
MEDFORD, OR 97501

\*\* RECEIVED \*\*  
Date 8-2-96 By SK  
This survey consists of:  
1 sheet(s) Map  
0 page(s) Narrative  
JACKSON COUNTY  
SURVEYOR

REGISTERED  
PROFESSIONAL  
LAND SURVEYOR  
*Paul D. Lewis*  
OREGON  
JULY 14, 1978  
PAUL D. LEWIS  
1644  
EXPIRES 12/31/96

T.37S. R.1W. 29BA, 29BB

SCALE: 1" = 20'

15062