

# MAP OF SURVEY For CITY OF ASHLAND

Located in:

The N.W. 1/4 and the S.W. 1/4 of Section 16, T.39S., R.1E., W.M.  
Jackson County, Oregon

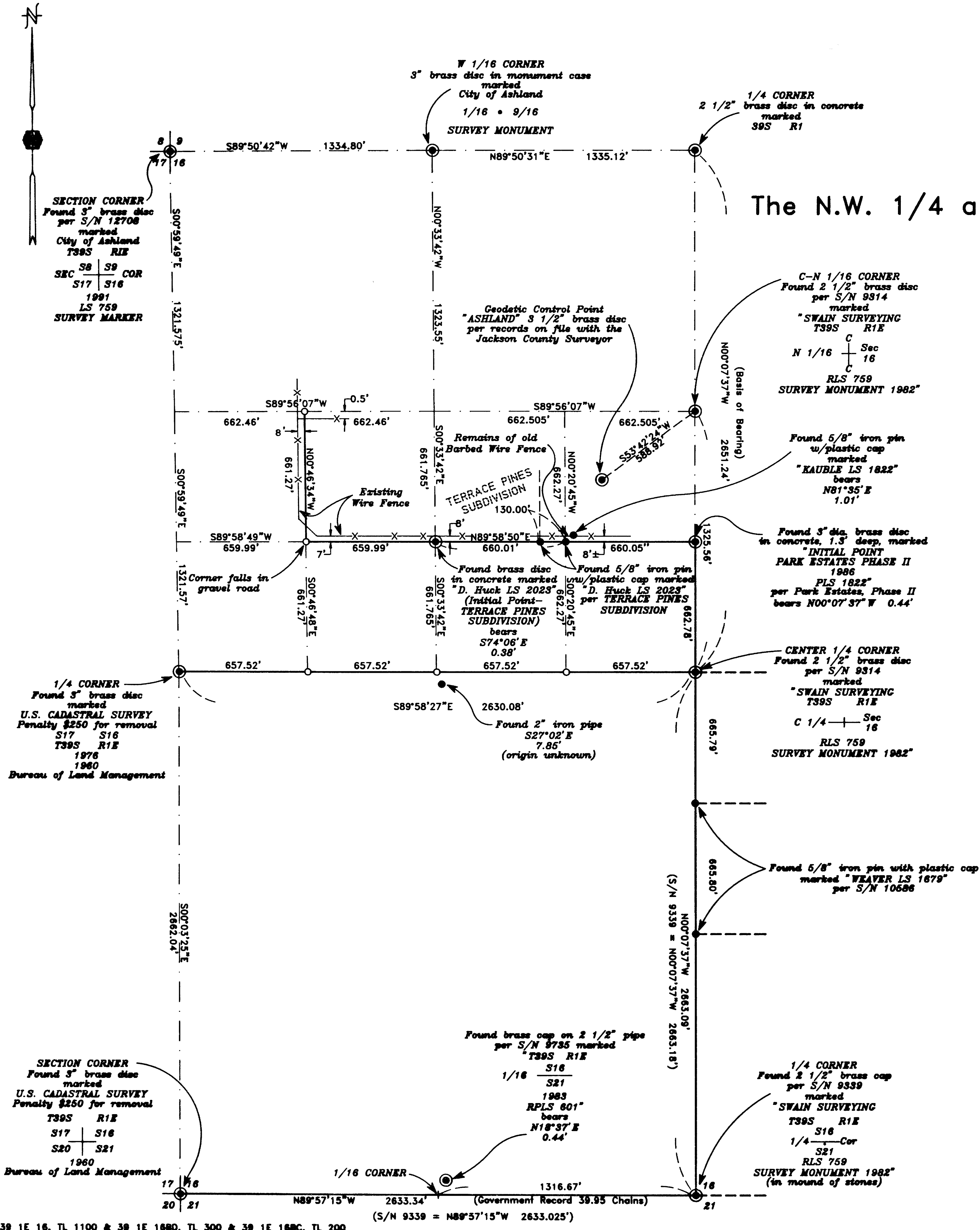

HOFFBUHR & ASSOCIATES, INC.  
1062 E. JACKSON STREET MEDFORD, OREGON  
(541)779-4641  
BY: DARRELL L. HUCK PLS No. 2023  
SCALE: 1 inch = 400 feet March 14, 1996  
BASIS OF BEARING: A.A. true bearing at the N-S centerline of  
Section 16 (derived from the 1968 N.O.A.A. Net  
on file with the Jackson County Surveyor) and as  
referenced on Survey No. 9314

- = Set 5/8"x30" Iron pin with aluminum cap stamped "CITY BNDRY LS 2023".
- = Found monument as noted
- ⊙ = Found brass cap monument
- S/N = Survey Number
- x-x-x- = Fence line

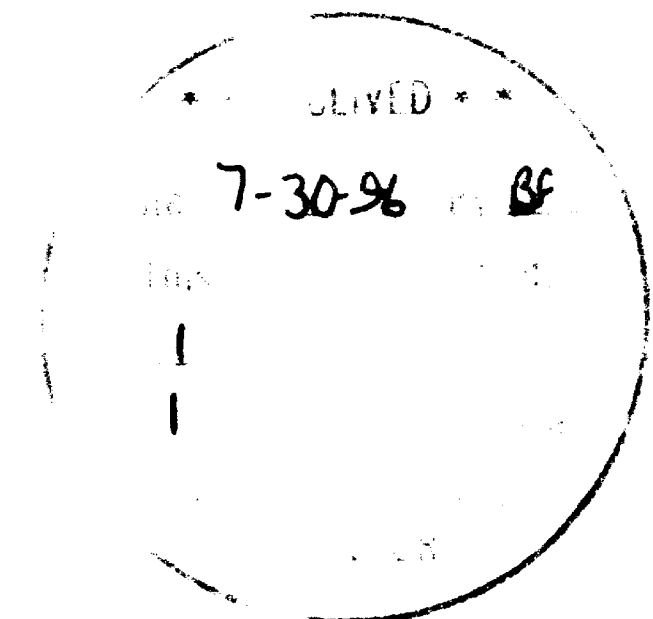

REGISTERED  
PROFESSIONAL  
LAND SURVEYOR  
Darrell L. Huck  
OREGON  
FEBRUARY 4, 1988  
DARRELL L. HUCK  
Expires 6/30/97

SURVEY NO. 15060

**SURVEY NARRATIVE TO COMPLY WITH PARAGRAPH 209.250  
OREGON REVISED STATUTES**

Survey for: City of Ashland  
20 E. Main Street  
Ashland, Oregon 97520

Location: The Northwest One-Quarter (1/4) and the Southwest  
One-Quarter (1/4) of Section 16 in Township 39  
South, Range 1 East, Willamette Meridian, Jackson  
County, Oregon

Purpose: To survey and mark city boundary lines as instruct-  
ed by client

Procedure: Utilizing a three-second theodolite with electronic  
distance measuring equipment, a control traverse  
was run tying monuments as shown. The locations of  
the controlling section corners and quarter cor-  
ners, as found, were held to control this survey.  
Boundary points were computed and monuments were  
set as shown on the attached map.

Basis of  
Bearing: N.O.A.A. True Bearing at the North-South centerline  
of Section 16 (Derived from 1968 N.O.A.A. net on  
file with the Jackson County Surveyor) and as  
referenced on Survey No. 9314.

Date: March 14, 1996

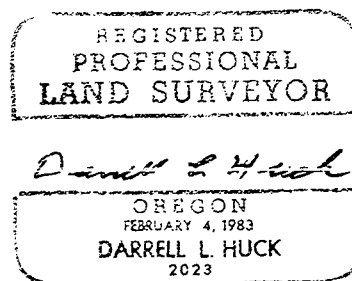
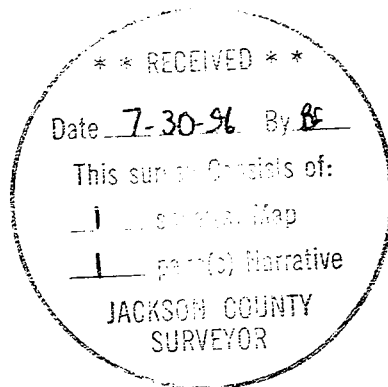

Darrell L. Huck  
L.S. 2023 - Oregon  
Expires 6/30/97  
Hoffbuhr & Associates, Inc.  
1062 East Jackson Street  
Medford, Oregon 97504