

1506

Survey For
CARL J. TOPE
Located in Lot No 2 RIVERDALE TRACTS
D.L.C. 40, Sec. 21, T.36S., R.4W., W.M.
By Mark E. Boyden
July, 1960

Fd. 3/4" iron pipe S 51° 30' W 148.60' Fd. 3/4" iron pipe in concrete

SCALE: 1" = 50'

o Set 1/2" pipe

REGISTERED
OREGON
AND SURVEYOR

Mark E. Boyden
NOVEMBER 8, 1951
MARK E. BOYDEN
281

REGISTERED
ENGINEER-SURVEYOR
J. J. JAPSON
AUG 8, 1950
CLATSOP COUNTY

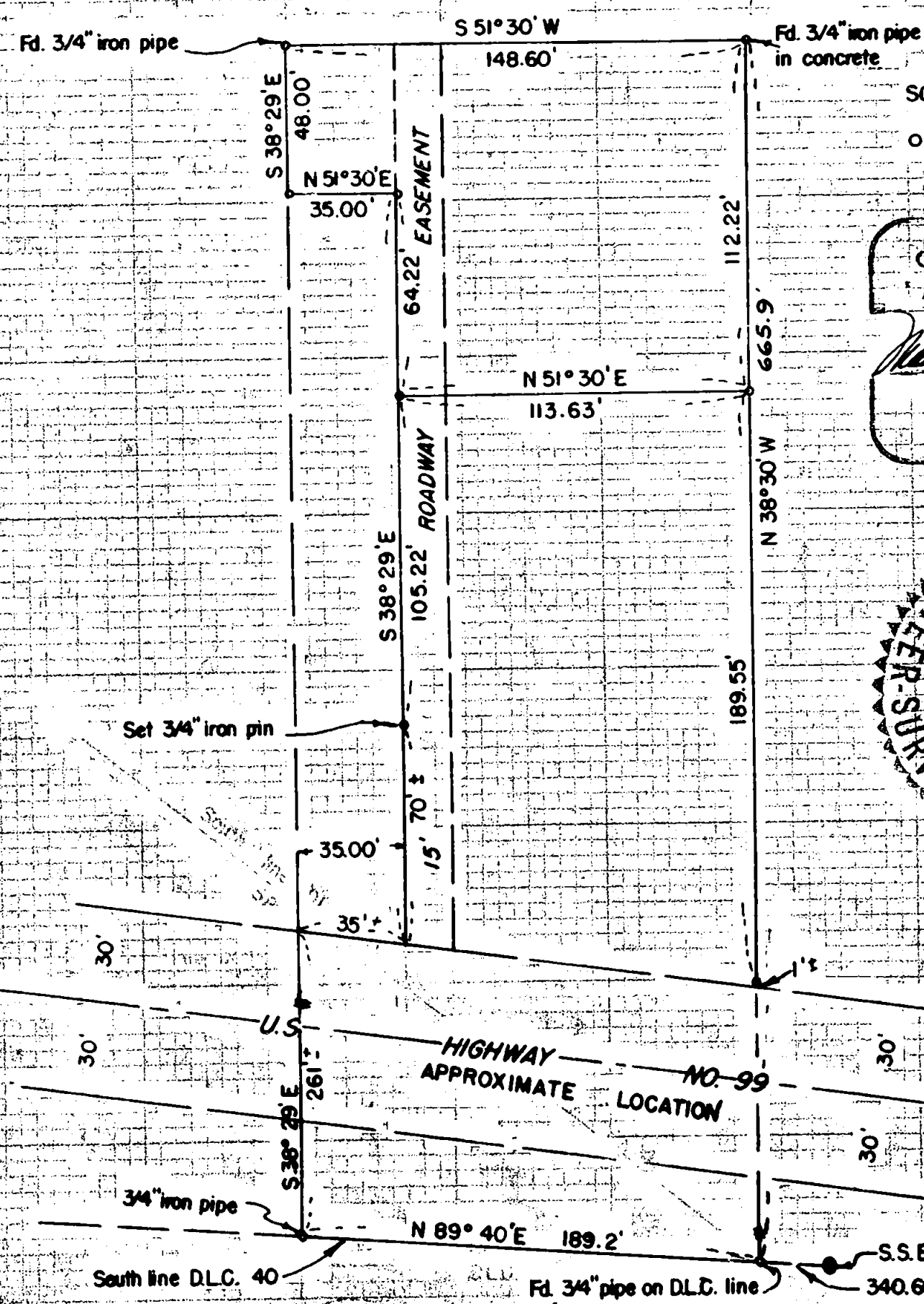

1506

1506

SURVEY NARRATIVE TO COMPLY WITH PARAGRAPH 209.250,
OREGON REVISED STATUTES

FOR: CARL J. TOPE

PURPOSE: To monument and describe the remaining portion
of the Tope property in two parcels as directed,
being located in Lot No. 2, RIVERDALE TRACTS,
in Donation Land Claim No. 40, Section 21, Township
36 South, Range 4 West.

PROCEDURE:

Found the iron pipes previously set by this office
on Recorded Survey No. 394. Monumented the parcels as
shown. No attempt was made to locate the true Highway
boundary, the descriptions being prepared to run a more or
less distance to the Highway boundary.

August, 1960

