

MAP OF SURVEY

For
BILL MATTSON
 591 Elkader Street
 Ashland, Oregon 97520

Located in:
 Valley View Addition, N.E. 1/4 of Section 16,
 T.39S., R.1E., W.M.
 City of Ashland, Jackson County,
 Oregon

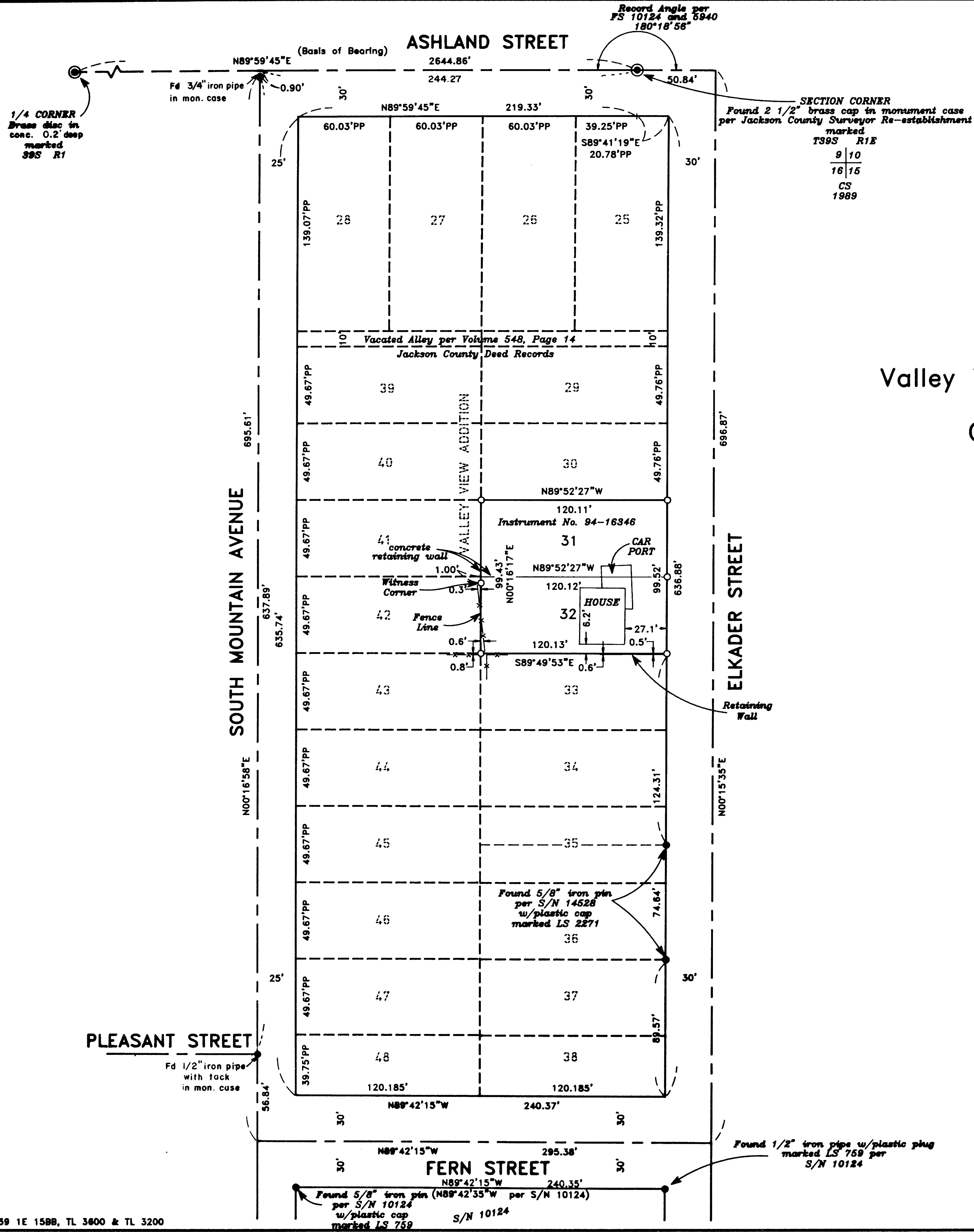

HOFFBUHR & ASSOCIATES, INC.
 1062 E. JACKSON STREET MEDFORD, OREGON
 (541)779-4641

BY: DARRELL L. HUCK PLS No. 2023
 SCALE: 1 inch = 50 feet July 9, 1996
 BASIS OF BEARING: NORTH LINE OF SECTION 16
 AS REFERENCED ON SURVEY NO. 5940

- = Set 5/8"x24" Iron pin with plastic cap stamped "D. Huck LS 2023".
- = Found 5/8" Iron pin or noted otherwise
- ⊙ = Found brass cap monument
- x-x- = Fence line
- PP = Proportioned distance

RECEIVED
 date 7-30-96 by BF

REGISTERED
 PROFESSIONAL
 LAND SURVEYOR
 Darrell L. Huck
 OREGON
 FEBRUARY 4, 1989
 DARRELL L. HUCK
 2023
 EXPIRES 6-30-97

SURVEY NO. 15059

SURVEY NARRATIVE TO COMPLY WITH PARAGRAPH 209.250
OREGON REVISED STATUTES

SURVEY FOR: Bill Mattson
591 Elkader Street
Ashland, OR 97520

LOCATION: in VALLEY VIEW ADDITION in the Northeast one-quarter of Section 16,
Township 39 South, Range 1 East, Willamette Meridian, City of Ashland,
Jackson County, Oregon

PURPOSE: to survey and monument that tract of land described in Instrument No. 94-16346
of the Official Records of Jackson County, Oregon

PROCEDURE: Utilizing a 3 second theodolite and electronic distance measuring equipment, a
control traverse was run tying monuments found per filed Survey's No. 14528, 10124 and 5940. The
data, as set forth in those surveys was examined and the prorated location of the lot corners being set
was computed. Monuments were set as shown on the attached map.

BASIS OF BEARING: the North line of Section 16 as referenced on filed Survey No. 5940

DATE: July 9, 1996

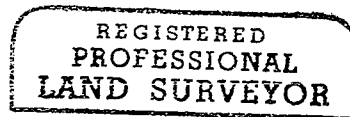
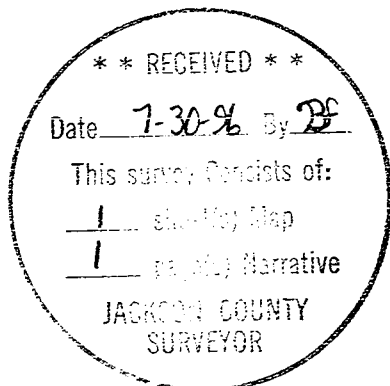

Darrell L. Huck



DARRELL L. HUCK
L.S. 2023- Oregon
Expires 6/30/97
Hoffbuhr & Associates, Inc.
1062 East Jackson Street
Medford, Oregon 97504