

PLAT OF SURVEY

OF
PARCEL 3 OF SURVEY NO. 10475
 LOCATED IN THE
 NE 1/4 OF THE SE 1/4 OF SECTION 31,
 TOWNSHIP 36 SOUTH, RANGE 1 WEST, W.M.
 JACKSON COUNTY, OREGON

15055



SCALE: 1" = 50'

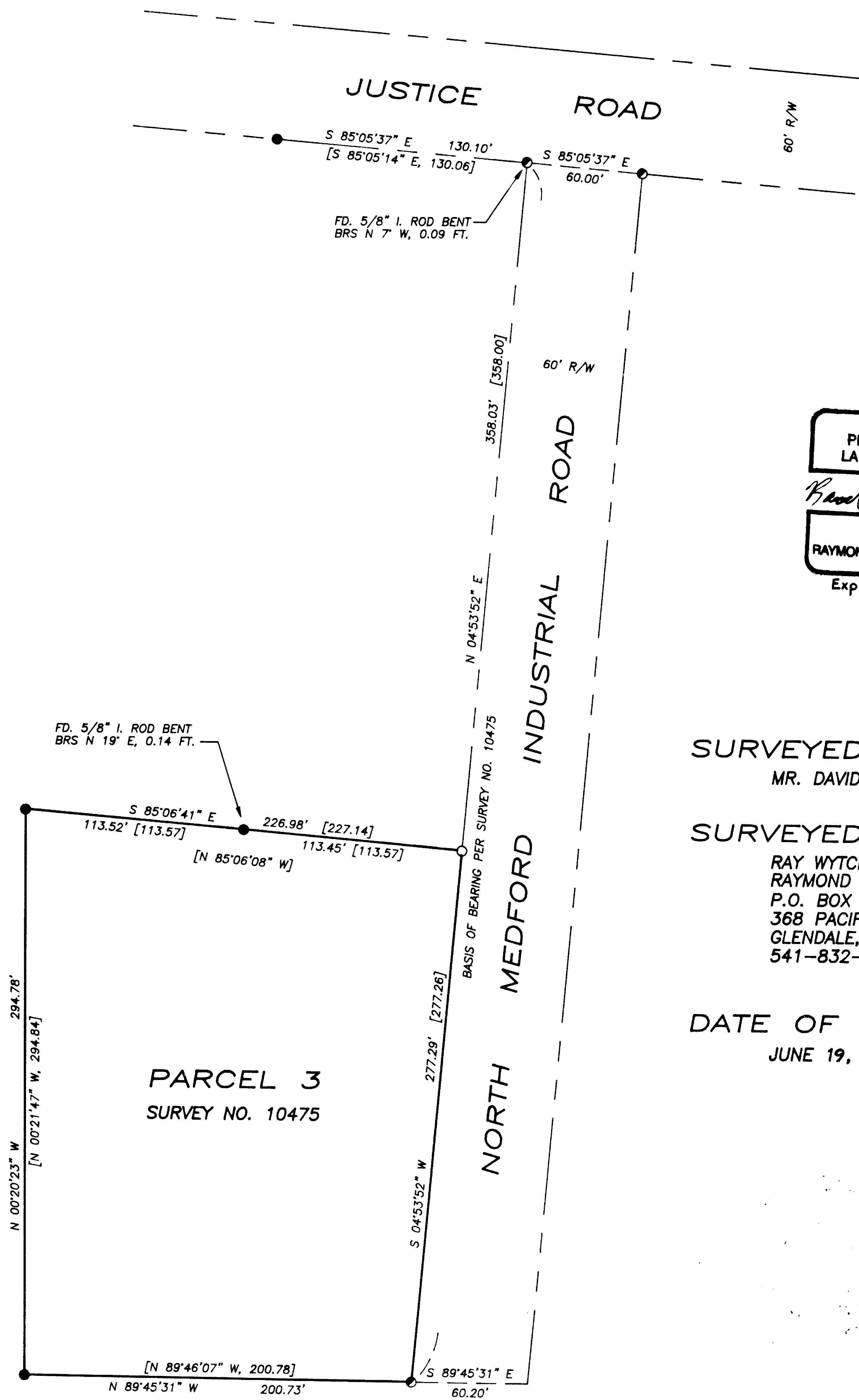

REGISTERED
 PROFESSIONAL
 LAND SURVEYOR
Raymond W. Wycherley
 OREGON
 JULY 25, 1995
 RAYMOND W. WYCHERLEY
 2724
 Expires 6-30-1998

SURVEYED FOR:
 MR. DAVID MOORE

SURVEYED BY:
 RAY WYCHERLEY SURVEYING
 RAYMOND WYCHERLEY, LS 2724
 P.O. BOX 888
 368 PACIFIC AVENUE
 GLENDALE, OR 97442
 541-832-2800

DATE OF SURVEY:
 JUNE 19, 1996

LEGEND:

- INDICATES SET 5/8"x30" IRON ROD W/YELLOW PLASTIC CAP MARKED, "WYCHERLEY LS 2724"
 - INDICATES FOUND 5/8" IRON ROD PER COUNTY SURVEY NO. 10475
 - INDICATES FOUND 5/8" IRON ROD PER COUNTY SURVEY NO. 9628
 - [] RECORD PER COUNTY SURVEY NO. 10475
- BEARINGS ARE BASED UPON COUNTY SURVEY NO. 10475

NARRATIVE:

** RECEIVED **
 Date 8-1-96 By GF
 This survey consists of:
 - 1 sheet(s) Map
 - 0 points, Narrative
 JACKSON COUNTY
 SURVEYOR

THE PURPOSE OF THIS SURVEY IS TO LOCATE AND MONUMENT THE NORTHEAST CORNER OF THAT TRACT OF LAND DESCRIBED AS PARCEL 3 OF COUNTY SURVEY NO. 10475, OFFICIAL RECORDS OF JACKSON COUNTY, OREGON. MONUMENTS FOUND WERE HELD PER COUNTY SURVEY NO.'S 9628 AND 10475. THE NORTHEAST CORNER OF THE PARCEL WAS MONUMENTED AS SHOWN ON THE PLAT.
 THIS SURVEY WAS PERFORMED WITH A NIKON DTM-A5 TOTAL STATION.

15055