

15052

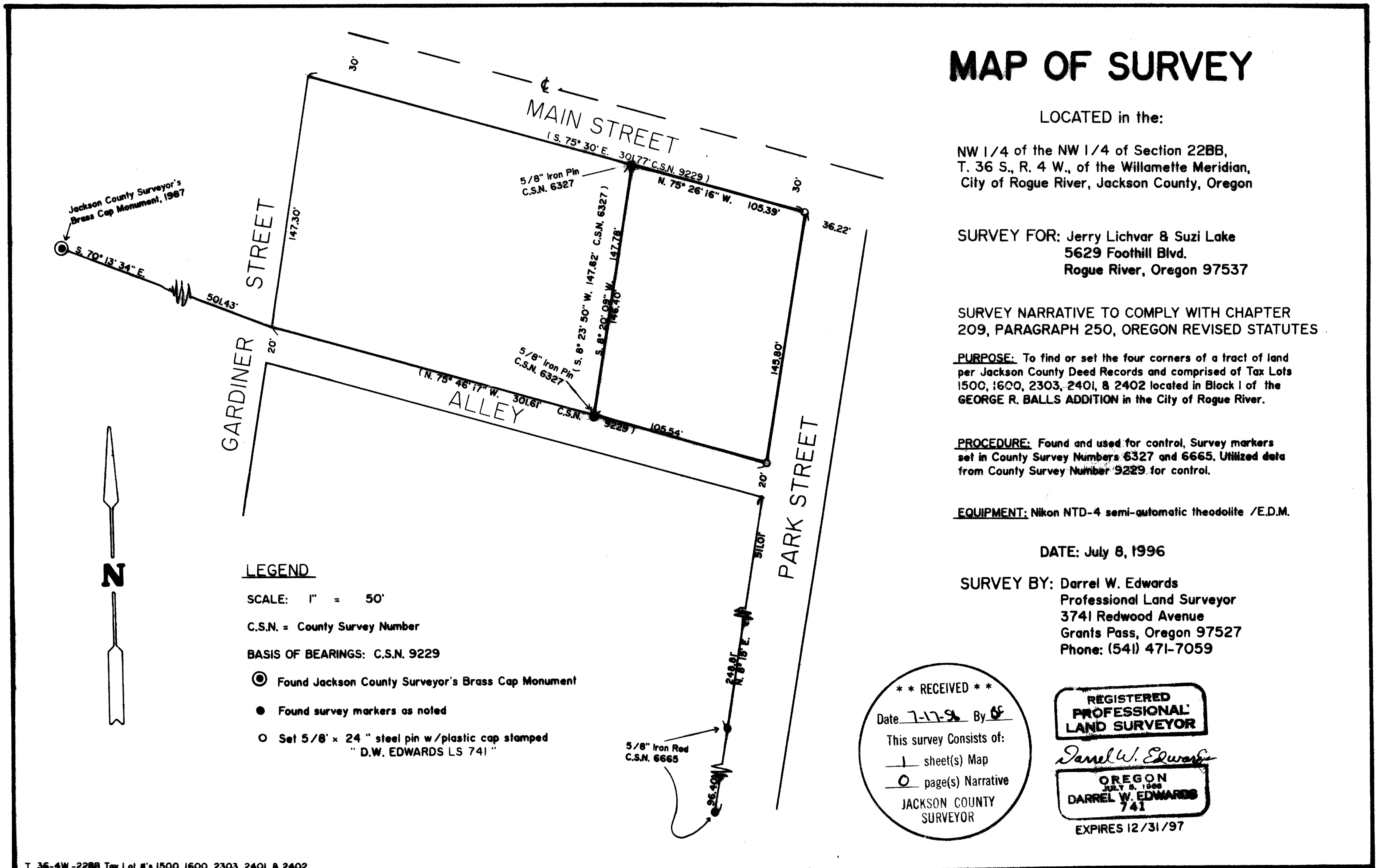

MAP OF SURVEY

LOCATED in the:

NW 1/4 of the NW 1/4 of Section 22BB,
T. 36 S., R. 4 W., of the Willamette Meridian,
City of Rogue River, Jackson County, Oregon

SURVEY FOR: Jerry Lichvar & Suzi Lake
5629 Foothill Blvd.
Rogue River, Oregon 97537

SURVEY NARRATIVE TO COMPLY WITH CHAPTER
209, PARAGRAPH 250, OREGON REVISED STATUTES

PURPOSE: To find or set the four corners of a tract of land
per Jackson County Deed Records and comprised of Tax Lots
1500, 1600, 2303, 2401, & 2402 located in Block I of the
GEORGE R. BALLS ADDITION in the City of Rogue River.

PROCEDURE: Found and used for control, Survey markers
set in County Survey Numbers 6327 and 6665. Utilized data
from County Survey Number 9229 for control.

EQUIPMENT: Nikon NTD-4 semi-automatic theodolite /E.D.M.

DATE: July 8, 1996

SURVEY BY: Darrel W. Edwards
Professional Land Surveyor
3741 Redwood Avenue
Grants Pass, Oregon 97527
Phone: (541) 471-7059

** RECEIVED **
Date 7-17-96 By [Signature]
This survey consists of:
1 sheet(s) Map
0 page(s) Narrative
JACKSON COUNTY
SURVEYOR

REGISTERED
PROFESSIONAL
LAND SURVEYOR

Darrel W. Edwards

OREGON
JULY 8, 1996
DARREL W. EDWARDS
741

EXPIRES 12/31/97

T. 36-4W-22BB Tax Lot #'s 1500, 1600, 2303, 2401 & 2402

15052