

SURVEY NARRATIVE

PURPOSE: To survey and prepare a Property Line Adjustment map along with two new legal descriptions of the adjusted parcels.

PROCEDURE: I tied the NW corner of D.L.C. number 41, along with monuments reported on filed surveys 3950 and 6927. I also found unrecorded iron rods marked "Swain" set at the Southeastery and Southwesterly corners of Tax Lot 3400. These unrecorded monuments were found to be very close to deed record and were accepted. Computed and set monuments along the proposed adjusted property line.

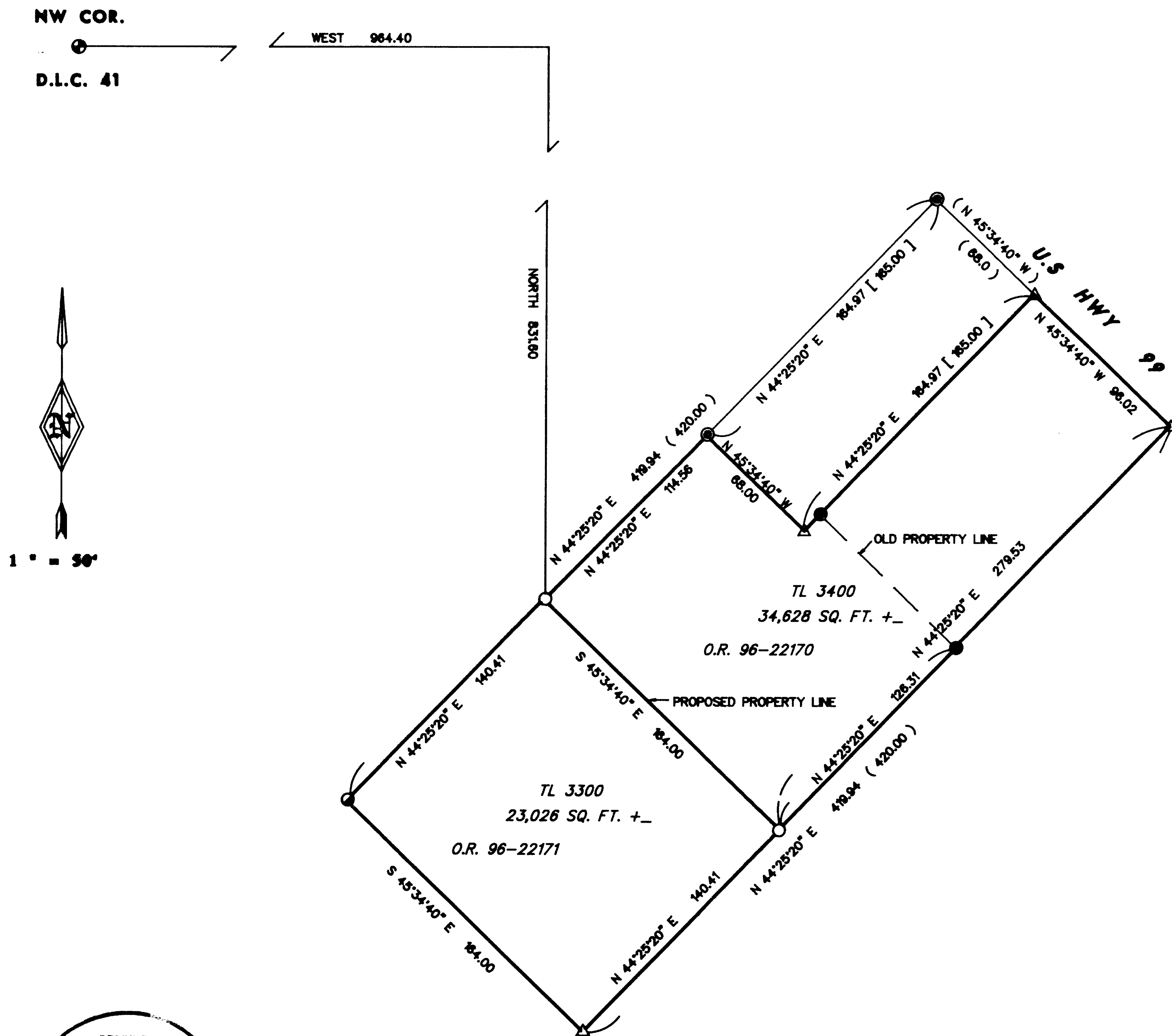

- LEGEND**
- SET 5/8" X 30" REBAR WITH YELLOW PLASTIC CAP MARKED "TEMPLIN LS 2359"
 - ⊕ FOUND JACKSON COUNTY BRASS CAP PER JACKSON COUNTY REESTABLISHMENT BOOK, PAGE 8
 - ⊙ FOUND IRON ROD WITH PLASTIC CAP MARKED "SWAIN". NO SURVEY OF RECORD FOUND.
 - FOUND 5/8" IRON ROD PER FILED SURVEY NUMBER 6927.
 - ⊙ FOUND 5/8" IRON ROD PER FILED SURVEY NUMBER 3950.
 - △ INDICATES CALCULATED POSITION
 - () RECORD BEARING/DISTANCE PER FILED SURVEY NUMBER 6927.
 - [] RECORD BEARING/DISTANCE PER FILED SURVEY NUMBER 3950.
- BEARINGS BASED UPON FILED SURVEY NUMBER 6927, AS SHOWN.

**** RECEIVE ****
 Date 7-15-96 by [Signature]
 This survey consists of:
 1 sheet(s) map
 0 page(s) narrative
 JACKSON COUNTY SURVEY

APPROVED THIS 10th DAY OF July, 1996.
[Signature]
 JACKSON COUNTY PLANNING

JACKSON COUNTY PLANNING FILE NUMBER 96-248-PA

REGISTERED PROFESSIONAL LAND SURVEYOR [Signature] OREGON JULY 24, 1988 RICHARD G. TEMPLIN 2359 <small>By Certification Expires Dec. 31, 2001</small>	RICHARD TEMPLIN LAND SURVEYING 100 FOREMAN CREEK RD. 977-3082 / 474-7728 JACKSONVILLE, OREGON
	MAP OF SURVEY LOCATED IN D.L.C. NO. 41, IN THE NW 1/4 OF SECTION 9 T.38S., R.1W., W.M. JACKSON COUNTY, OREGON SURVEYED FOR: Jack Adams & Billy Hogue DATE: June 10, 1996 2917 N. Pacific Hwy. Medford, Or. 97501