

1505

Survey For
BOB MILLER
Located in Sec. 32, T.40S, R. 2 E, W.M.
By: Mark E. Boyden
July, 1960

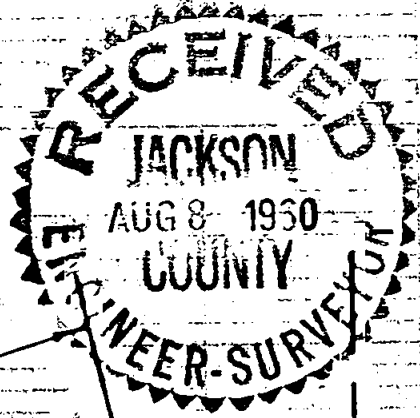

REGISTERED
OREGON
LAND SURVEYOR

Mark E. Boyden
NOVEMBER 9, 1951
MARK E. BOYDEN
281

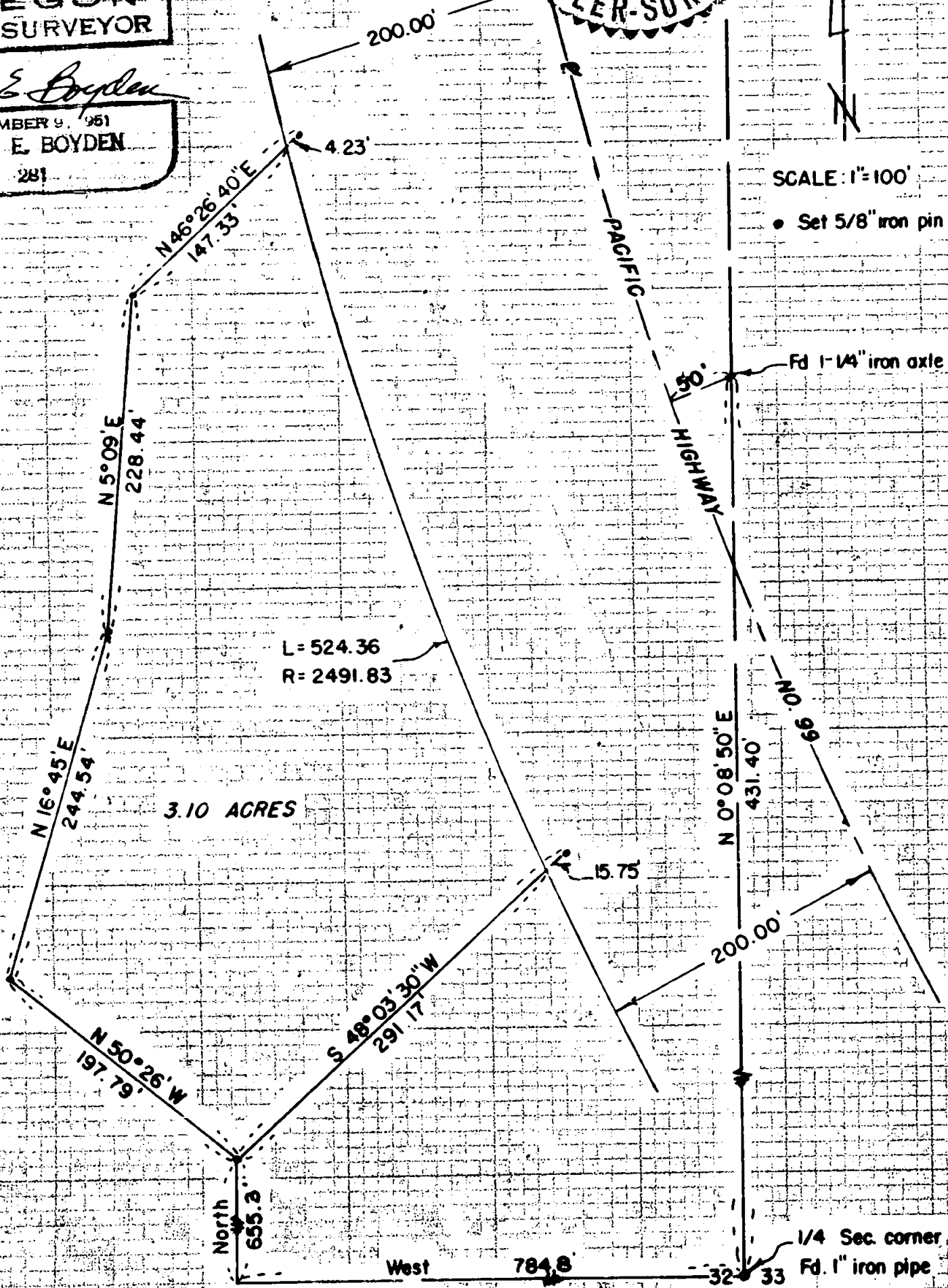

SCALE: 1"=100'

• Set 5/8" iron pin

Fd 1-1/4" iron axle

N 0° 08' 50" E
431.40'

200.00'

1/4 Sec. corner
Fd. 1" iron pipe

1505

SURVEY NARRATIVE TO COMPLY WITH PARAGRAPH 209.250
OREGON REVISED STATUTES

FOR: BOB MILLER

PURPOSE: To monument and describe a parcel of land to be segregated from the overall Miller ownership being located in Section 32, Township 40 South, Range 2 East, Willamette Meridian.

PROCEDURE: Found monuments along the East boundary of Section 32 as previously set on recorded survey No. 517.

Set iron pins as shown, calculating the true intersections of the Highway boundary from the Highway as located on said recorded survey No. 517.

August, 1960

