

Survey For:
 Charles A. Kern, as Trustee
 U.D.T. Deed 11/16/78
 Charles A. Kern & Sherice A. Kern, Trustees
 Peri Funeral Home
 428 W. 6th Street
 Medford, Oregon
 97501

Survey By:
 Boyden Surveyors
 108 Mission Street
 Medford, Oregon
 97501

Date:
 June 5, 1986

Location:
 Blocks 22-25, Extension of
 SISKIYOU HEIGHTS ADDITION
 S1/2, Sec. 29, T37S, R.1W., W.M.,
 City of Medford, Jackson County, Oregon

Basis of Bearings:
 North Line of Fairview Drive
 Re: P.S. 10668

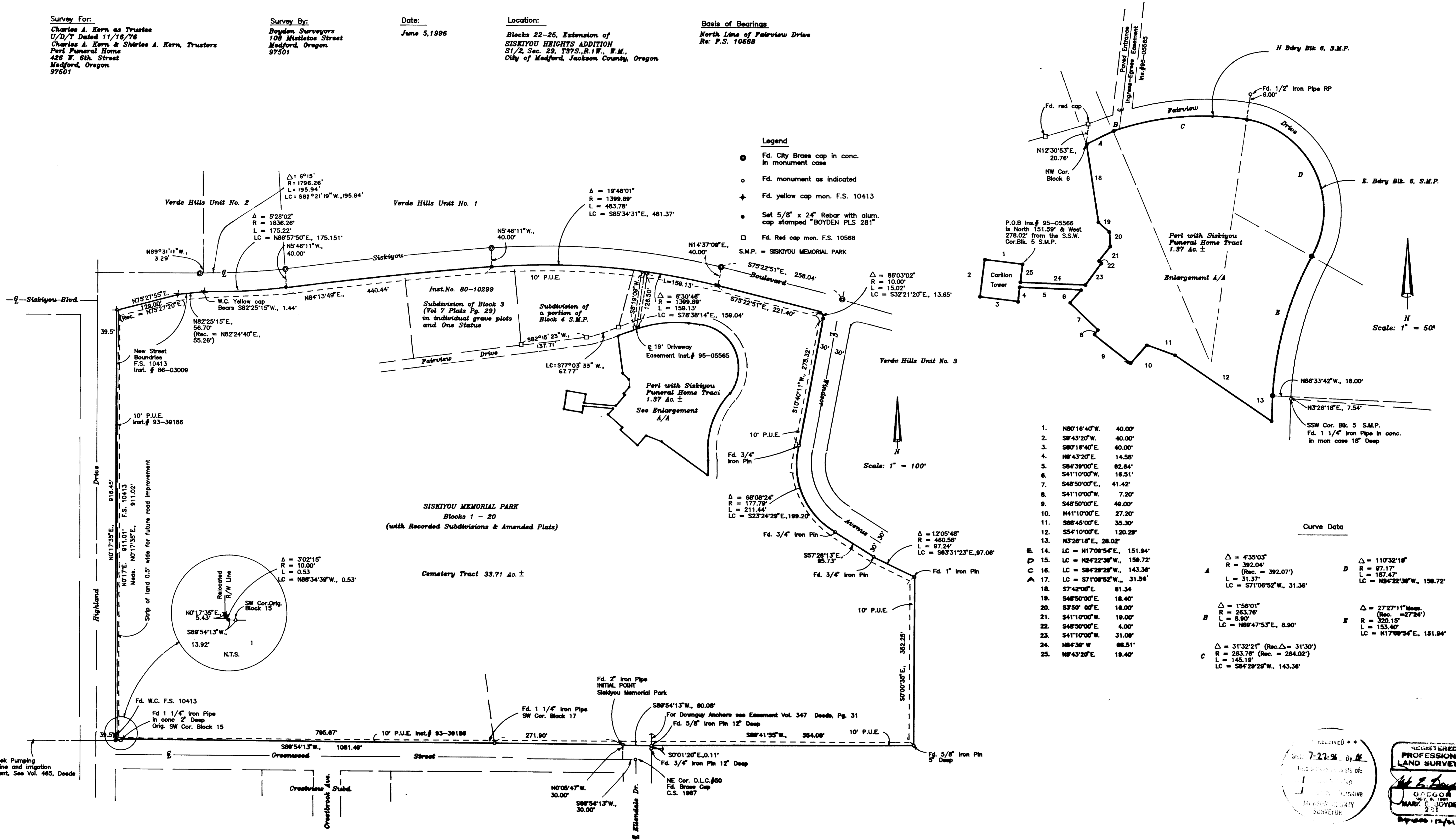

- Legend**
- Fd. City Brass cap in conc. in monument case
 - Fd. monument as indicated
 - ⊕ Fd. yellow cap mon. F.S. 10413
 - ⊙ Set 5/8" x 24" Rebar with alum. cap stamped "BOYDEN PLS 281"
 - Fd. Red cap mon. F.S. 10568
 - S.M.P. = SISKIYOU MEMORIAL PARK

Curve Data

1. N8°16'40"W, 40.00'	Δ = 4°35'03"	R = 392.04'	(Rec. = 392.07')	Δ = 110°32'18"	R = 97.17'	L = 187.47'	LC = 189°22'38"W, 159.72'
2. S8°43'20"E, 40.00'							
3. S8°01'40"E, 40.00'							
4. N8°43'20"E, 14.58'							
5. S8°43'00"E, 62.84'							
6. S41°10'00"W, 16.51'							
7. S48°50'00"E, 41.42'							
8. S41°10'00"W, 7.20'							
9. S48°50'00"E, 49.00'							
10. N41°10'00"E, 27.20'							
11. S88°45'00"E, 35.30'							
12. S54°10'00"E, 120.29'							
13. N32°18'18"E, 28.02'							
14. LC = N17°09'54"E, 151.94'							
15. LC = N8°22'38"W, 159.72'							
16. LC = S8°22'38"W, 143.36'							
17. LC = S71°06'52"W, 31.36'							
18. S74°20'00"E, 81.34'							
19. S48°50'00"E, 16.40'							
20. S35°00'00"E, 16.00'							
21. S41°10'00"W, 19.00'							
22. S48°50'00"E, 4.00'							
23. S41°10'00"W, 31.09'							
24. N8°38'30"W, 66.51'							
25. N8°43'20"E, 18.40'							



MARK E. BOYDEN
R.P.L.S. ORE. 281
108 MISTLETOE ST., MEDFORD, OREGON 97501
PHONE (503) 773-6000

SURVEY NO. 15049

SURVEY NARRATIVE TO COMPLY WITH O.R.S. 209.250

SURVEY FOR: CHARLES A. KERN, AS TRUSTEE U/D/T
DATED 11/16/76
CHARLES A. KERN AND SHIRLEE A. KERN, TRUSTORS
PERL FUNERAL HOME
426 W. 6TH STREET
MEDFORD, OREGON 97501

SURVEY BY: BOYDEN SURVEYORS
108 MISTLETOE STREET
MEDFORD, OREGON 97501

LOCATION: SISKIYOU MEMORIAL PARK (RECORDED)
SOUTH-HALF OF SEC. 29, T. 37 S., R. 1 W., W.M.
CITY OF MEDFORD, JACKSON COUNTY, OREGON

BASIS OF
BEARINGS: NORTH BOUNDARY OF FAIRVIEW DRIVE
RE: FILED SURVEY NO. 10568

DATE: JUNE 7, 1996

PURPOSE: 1. To monument and describe the boundaries of
the "Perl with Siskiyou Funeral Home tract".
2. To monument and describe the Siskiyou
cemetery tract.

PROCEDURE: Enclosed the subject tracts with E.D.M.
equipment, tying to monuments found as shown. The
Siskiyou Boulevard line was established from City
centerline monuments found. For the Westerly curve, the
record Delta Angle = $6^{\circ} 15'$ on VERDE HILLS, UNIT NO. 2
was utilized, along with the monument found at the
centerline P.C. The revised centerline P.C. calculates
South $89^{\circ} 31' 11''$ East, 3.29 feet from the centerline P.C.
monument found. In that the City does not have a
centerline monument at Greenwood Street and Highland
Drive, the monumented South boundary of SISKIYOU MEMORIAL
PARK was utilized for control of the North right-of-way
line of Greenwood Street. The re-located East right-of-
way line of Highland Drive and the Westerly portion of the
re-located South boundary of Siskiyou Boulevard was
positioned by monuments found set on Filed Survey No.
10413. Control for the Easterly boundaries encompassing
the Amended Plat of Block 20, of SISKIYOU MEMORIAL PARK
were located from monuments found set on said Amended
Plat. The Northerly and Easterly boundary of Block 6 of
SISKIYOU MEMORIAL PARK was proportioned between original
corner monuments and the reference curve point as shown.
The corners of the "Perl with Siskiyou funeral Home tract"
was monumented at positions described in Instrument No.
95-05566, Official Records. This non-monumented
description had been prepared by Boyden Surveyors
during construction of the new funeral home.

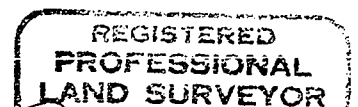
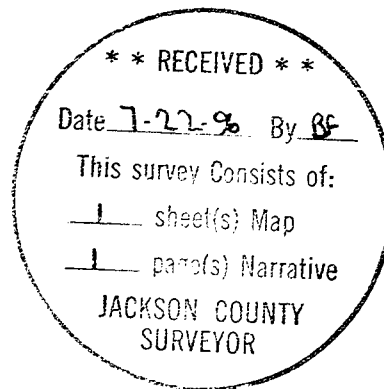

Mark E. Boyden
OREGON
NOV. 9, 1951
MARK E. BOYDEN
281

Expires: 12/31/97.