

MAP OF SURVEY

A PROPERTY LINE ADJUSTMENT

LOCATED in the SE 1/4 of Section 16, T. 36 S., R 4 W., of the W.M.
Jackson County, Oregon

DATE: June 12, 1996

SURVEY FOR: Jack Everett & Charles E. Marshall
5822 Foothill Blvd. P.O. BOX 611
Rogue River, OR 97537 Rogue River, OR 97537

SURVEY NARRATIVE TO COMPLY WITH CHAPTER 209, PARAGRAPH 250,
OREGON REVISED STATUTES

PURPOSE: To prepare a property line adjustment survey between Tax Lots 1900 & 1901

PROCEDURE: Found survey markers found or set in County Survey No. 14165 and 14988
and used for control. Set 5/8" x 24" steel pin to mark property line
adjustment as shown hereon.

EQUIPMENT: Nikon NTD-4 Semi-automatic theodolite /E.D.M.

APPROVAL

Approved by the Jackson County Department of Planning and Development.

By Bobbi Becker Date June 17, 1996

LEGEND

SCALE: 1" = 60'

C.S.N. = County Survey Number

Basis of Bearings: C.S.N. 14988

- Found Survey Markers per C.S.N. 14165 (unless otherwise noted)
- ▲ Found Survey Markers per C.S.N. 14988 (unless otherwise noted)
- Set 5/8" x 24" steel pin w/plastic cap stamped "D.W. EDWARDS LS 741"

Section Corner
see C.S.N. 14165

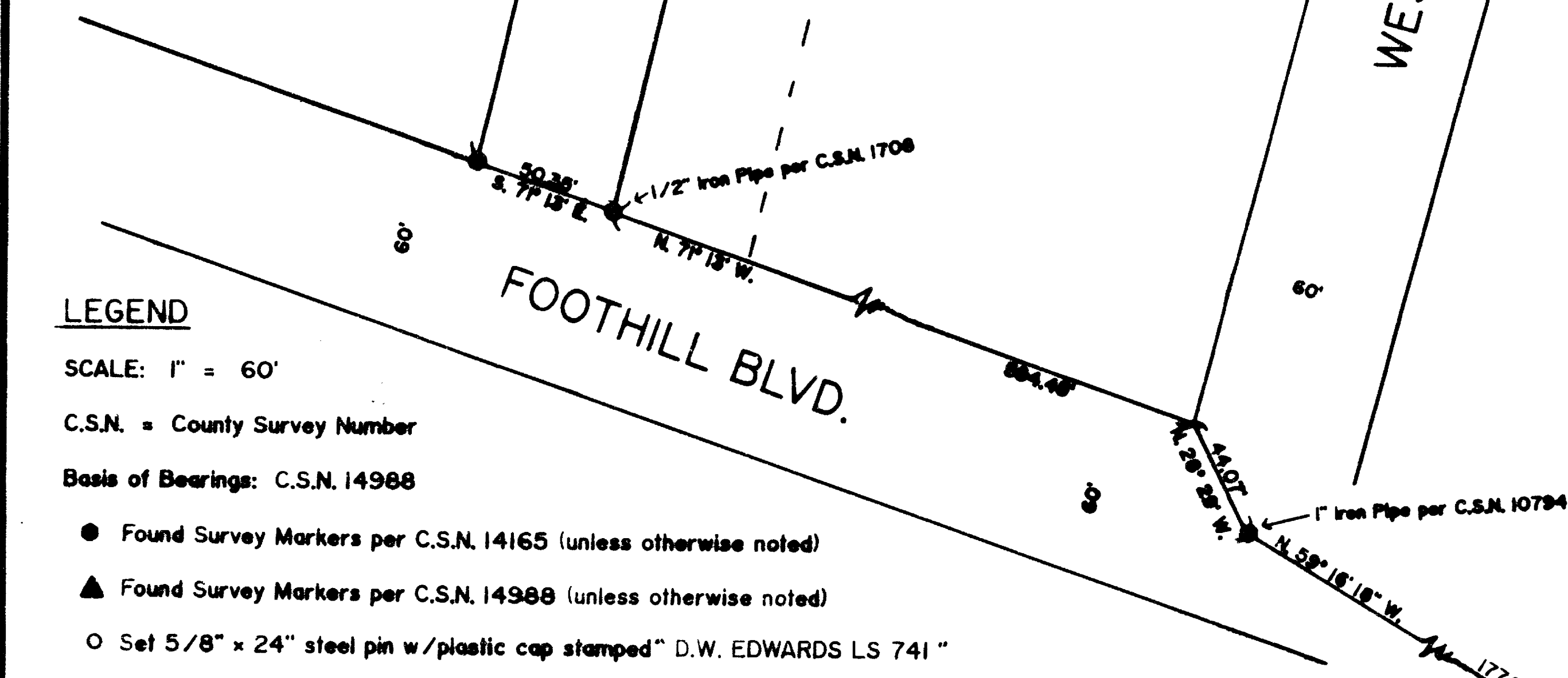
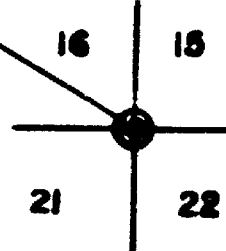

SURVEY BY: Darrel W. Edwards
Professional Land Surveyor
3741 Redwood Avenue
Grants Pass, Oregon 97527
Phone: (541) 471-7059

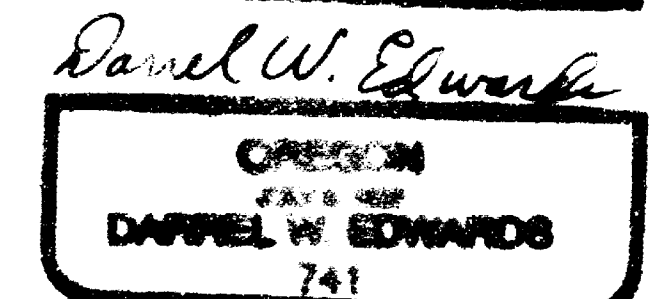
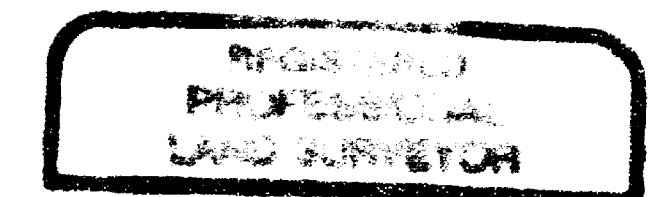
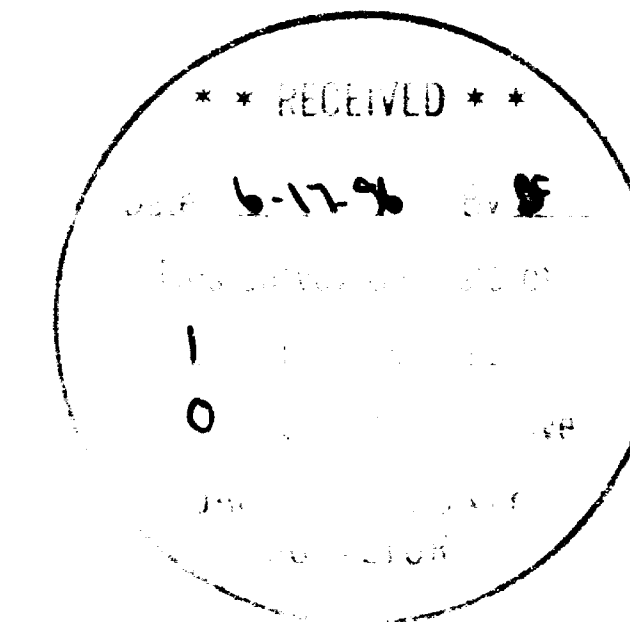

EXPRESS 12/31/97