

15042

MAP OF SURVEY

PROPERTY LINE ADJUSTMENT

Approved by the Jackson County Department of Planning and Development (File No. 96-325-PA)

By Roddy Talbot Date 7-10 1996.

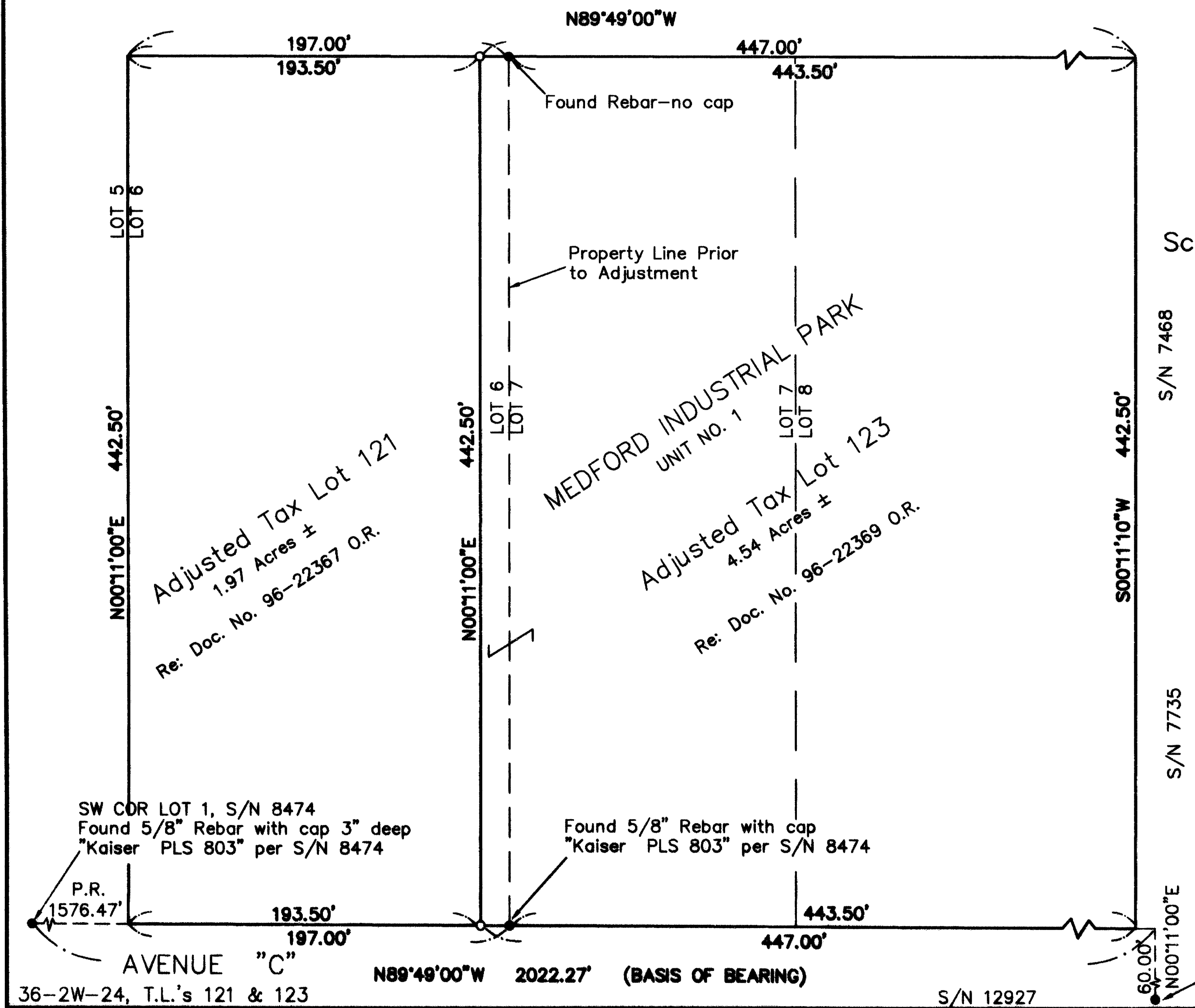

Scale: 1" = 60'

SURVEY FOR :
 EUGENE F. BURRILL LUMBER CO.
 Situated in
 MEDFORD INDUSTRIAL PARK - UNIT No. 1
 NORHTEAST 1/4 SECTION 24, T36S, R2W, W.M.
 JACKSON COUNTY, OREGON
 JUNE 11, 1996

SURVEY BY :
 HARDEY ENGINEERING & ASSOC. INC.
 BY: RICHARD L. BATH LS 1069
 P.O. BOX 1625
 MEDFORD, OREGON 97501-0124

** RECEIVED **
 Date 7-16-96 By R
 This survey consists of:
 1 sheet(s) Map
 1 page(s) Narrative
 JACKSON COUNTY
 SURVEYOR

REGISTERED
**PROFESSIONAL
 LAND SURVEYOR**
Richard L. Bath
 OREGON
 JULY 30, 1978
RICHARD L. BATH
 No. 1069
 EXP. 12/31/97

LEGEND

- = Set 5/8" x 24" iron rebar w/orange plastic cap marked "HARDEY ENG. & ASSOC."
- = Found Survey Marker as described
- O.R. = Official Records
- P.R. = Plat Record

NE CORNER PARCEL NO. 1 S/N 12927
 Found 5/8" Rebar with cap flush
 "Kaiser PLS 803" per S/N 12927

15042

**SURVEY NARRATIVE TO COMPLY WITH
OREGON REVISED STATUTES 209.250**

SURVEY FOR: EUGENE F. BURRILL LUMBER CO.
P.O. Box 2365
White City, OR 97503

LOCATION: Medford Industrial Park - Unit No. 1 in the Northeast 1/4 of Section 24 in Township 36 South, Range 2 West of the Willamette Meridian in Jackson County, Oregon.

DATE: June 11, 1996

PURPOSE: To survey, monument, describe, and map the Property Line Adjustment (96-325-PA) for the above named client in order to complete the adjustment as approved by Jackson County Planning & Development.

PROCEDURE: Filed Survey Nos. 8474 and 12927 were reviewed along with deed document No. 89-11263 & 94-00124 O.R. which described the overall properties in question. Existing monuments were located and verified as set forth on the attached map of survey. The purpose of the adjustment was to provide sufficient area for existing improvements on Lot 7.

BASIS OF BEARING: Monuments along the right-of-way line of Avenue "C" per S/N 8474.

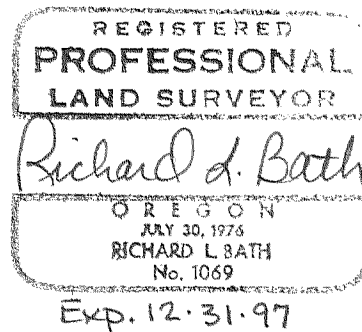
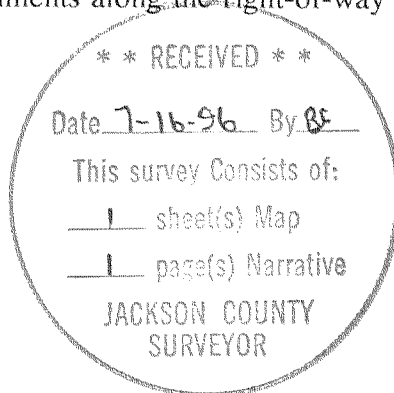

Tax Lot: 362W24, TLs 121 & 123

HARDEY ENGINEERING & ASSOC., INC.
Richard L. Bath RLS NO. 1069
P.O. Box 1625
Medford, OR 97501-0124
(503) 772-6880