

15041

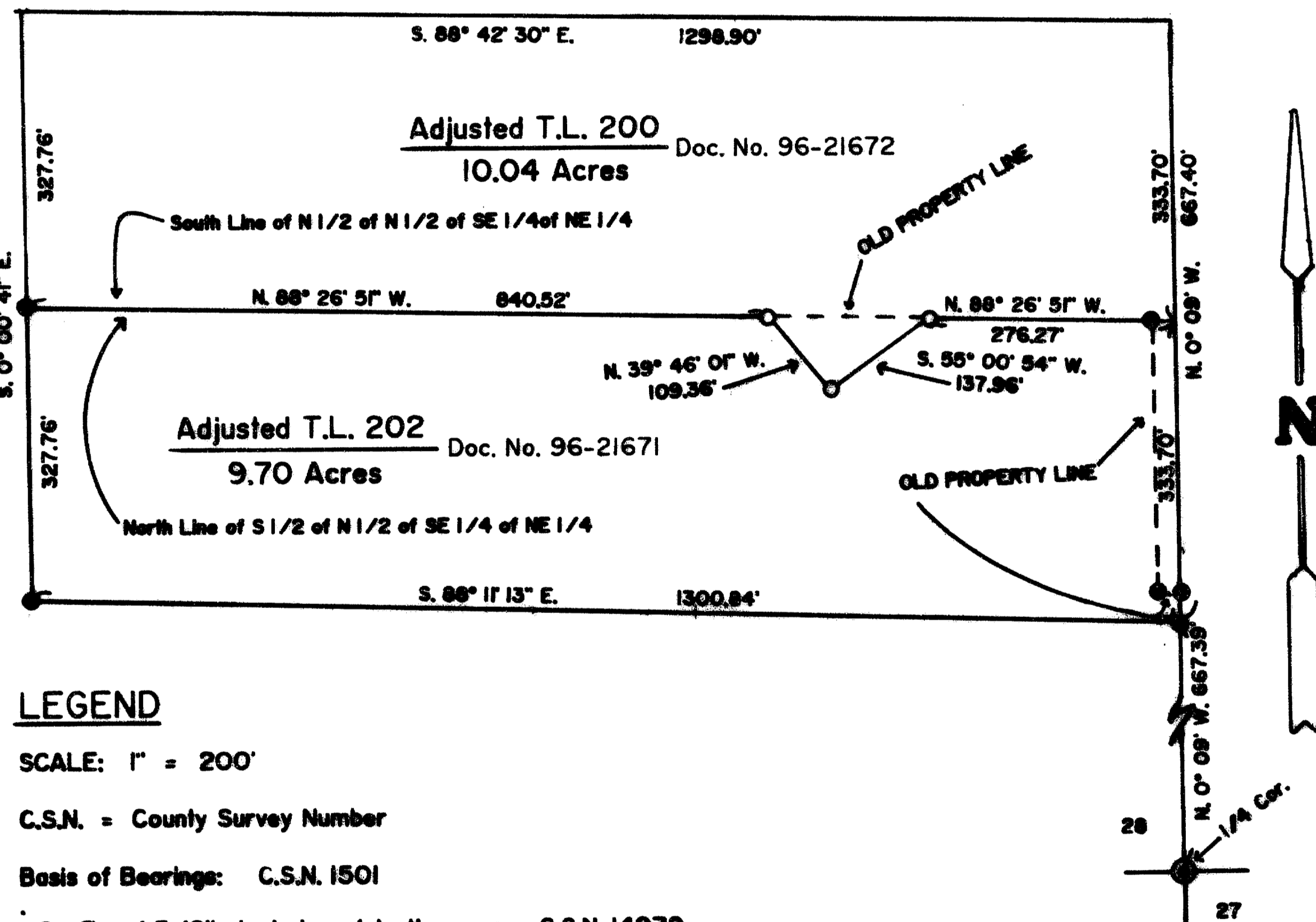

MAP OF SURVEY

A PROPERTY LINE ADJUSTMENT

LOCATED in the SE 1/4 of the SE 1/4 of Section 28, T. 36 S., R. 4 W., of the Willamette Meridian, Jackson County, Oregon

DATE: May 30, 1996

SURVEY FOR: Wayne L. Johnson and Paul Duggins
P.O. Box 470
French Camp, CA 95231-0470

SURVEY NARRATIVE TO COMPLY WITH CHAPTER 209, PARAGRAPH 250, OREGON REVISED STATUTES

PURPOSE: Property line adjustment survey between Tax Lots 200 & 202 as shown hereon.

PROCEDURE: Found 5/8" steel pins per County Survey No. 14979. Set 5/8" x 24" steel pins marking the adjusted line between Tax Lots 200 & 202.

EQUIPMENT: Nikon NTD-4 Semi-automatic theodolite / E.D.M.

LEGEND

SCALE: 1" = 200'

C.S.N. = County Survey Number

Basis of Bearings: C.S.N. 1501

- Found 5/8" steel pin w/ plastic cap per C.S.N. 14979
- Found Jackson County Surveyor's Brass Cap Monument
- Set 5/8" x 24" steel pin w/ plastic cap stamped "D.W. EDWARDS LS 741"

Approved by the Jackson County Department of Planning and Development.

BY: Sharon A. Inney-Johnson DATE: 6/25/96

SURVEY BY: Darrel W. Edwards
Professional Land Surveyor
3741 Redwood Avenue
Grants Pass, Oregon 97527
Phone: (541) 471-7059

** RECEIVED **
Date: 7-11-96 By: DE
This survey consists of:
1 sheets: Map
0 pages: Narrative
JACKSON COUNTY
SURVEYOR

