

MAP of SURVEY

located in
 Lot 7 of the Hargadine Tract in the City of Ashland in Donation Land Claim
 No. 40 and the revised right of way line of Glenview Drive (formerly Park
 Street) in the Summit Addition to the City of Ashland all in the Northwest Quarter of
 Section 9, Township 39 South, Range 1 East of the Willamette Base and Meridian,
 JACKSON COUNTY OREGON

for
City of Ashland
 20 East Main Street
 Ashland, Oregon 97520

SURVEYOR

CITY of ASHLAND
 Engineering Division
 City Hall
 Ashland, Oregon 97520
 SCALE: 1" = 30'
 BASIS OF BEARING:

JULY 10, 1996
 Everett L. Swain, P.L.S.
 Assistant City Surveyor
 Field Crew Assistant: Reid Pallady, Eng. Tech. II
 Telephone: 488-5347
 True Meridian at
 N-S Centerline Sec. 9
 (derived from Jackson County Surveyor's)
 (N.O.A.A. net established in 1966)

LEGEND

- ⊙ ⊠ ⊡ ⊢ Found monuments as shown hereon
- Set 5/8 x 30 inch Iron Rod with 1.5 inch diameter Aluminum Cap marked: CITY OF ASHLAND, unless otherwise noted.

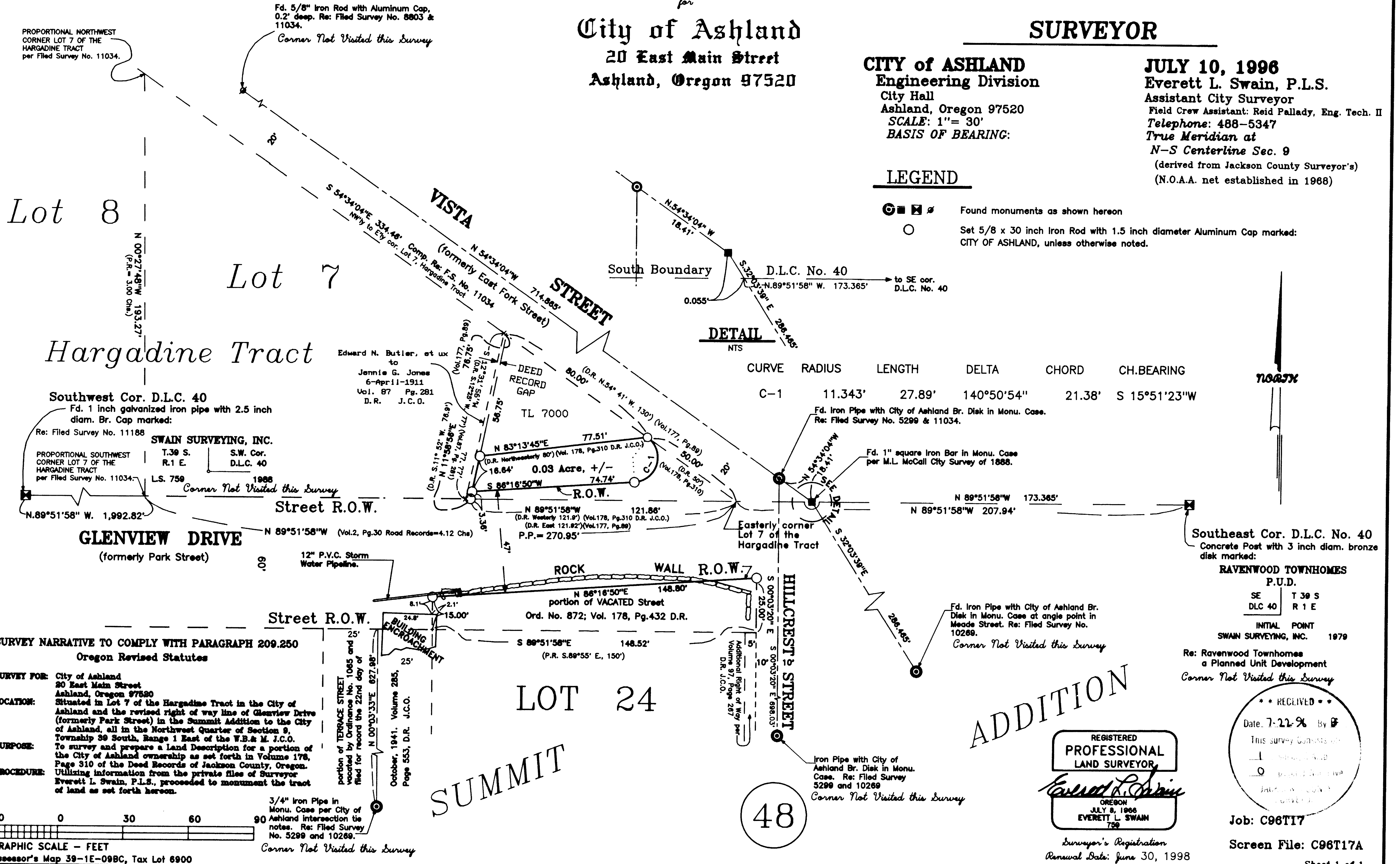

Southwest Cor. D.L.C. 40
 Fd. 1 inch galvanized iron pipe with 2.5 inch diam. Br. Cap marked:
 Re: Filed Survey No. 11188
 SWAIN SURVEYING, INC.
 T.39 S. S.W. Cor. D.L.C. 40
 R.1 E. D.L.C. 40
 L.S. 759 1988
 Corner Not Visited this Survey

SURVEY NARRATIVE TO COMPLY WITH PARAGRAPH 209.250
 Oregon Revised Statutes

SURVEY FOR: City of Ashland
 20 East Main Street
 Ashland, Oregon 97520

LOCATION: Situated in Lot 7 of the Hargadine Tract in the City of Ashland and the revised right of way line of Glenview Drive (formerly Park Street) in the Summit Addition to the City of Ashland, all in the Northwest Quarter of Section 9, Township 39 South, Range 1 East of the W.B. & M. J.C.O.

PURPOSE: To survey and prepare a Land Description for a portion of the City of Ashland ownership as set forth in Volume 178, Page 310 of the Deed Records of Jackson County, Oregon.

PROCEDURE: Utilizing information from the private files of Surveyor Everett L. Swain, P.L.S., proceeded to monument the tract of land as set forth hereon.

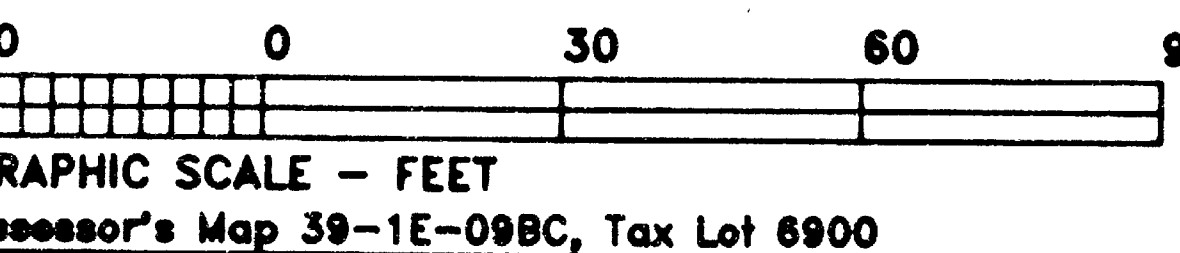

3/4" Iron Pipe in Monu. Case per City of Ashland intersection tie notes. Re: Filed Survey No. 5299 and 10269.
 Corner Not Visited this Survey

48

ADDITION

REGISTERED PROFESSIONAL LAND SURVEYOR
 Everett L. Swain
 OREGON
 JULY 8, 1986
 EVERETT L. SWAIN
 729

Surveyor's Registration
 Renewal Date: June 30, 1998

** RECEIVED **
 Date: 7-22-96 By: [Signature]
 This survey consists of:
 1 Sheet of [unclear]
 0 [unclear]
 JAN 10 1997

Job: C96T17
 Screen File: C96T17A
 Sheet 1 of 1