

15032

Survey For:
Robert Cole
P.O. Box 699
Shady Cove, Oregon
97539

Survey By:
Kaiser Surveying
19440 Highway 62
Eagle Point, Oregon
97524

Legend

• Set 5/8" x 24" Rebar with plastic cap flush, marked "KAISER RLS 803"

Location

SW 1/4 of Sec. 15,
T.34S., R.1W., W.M.,
City of Shady Cove,
Jackson County, Oregon

Date

June 28, 1998

() = Record per S.N. 822
and Vol. 425, Pg.313 D.R.

S.N. = Filed Survey Number
County Surveyors Office

W.C. = Witness Corner

Basis of Bearing

Filed Survey No. 12242
[Crater Lake Hwy R/W
N26°12'01"E.]

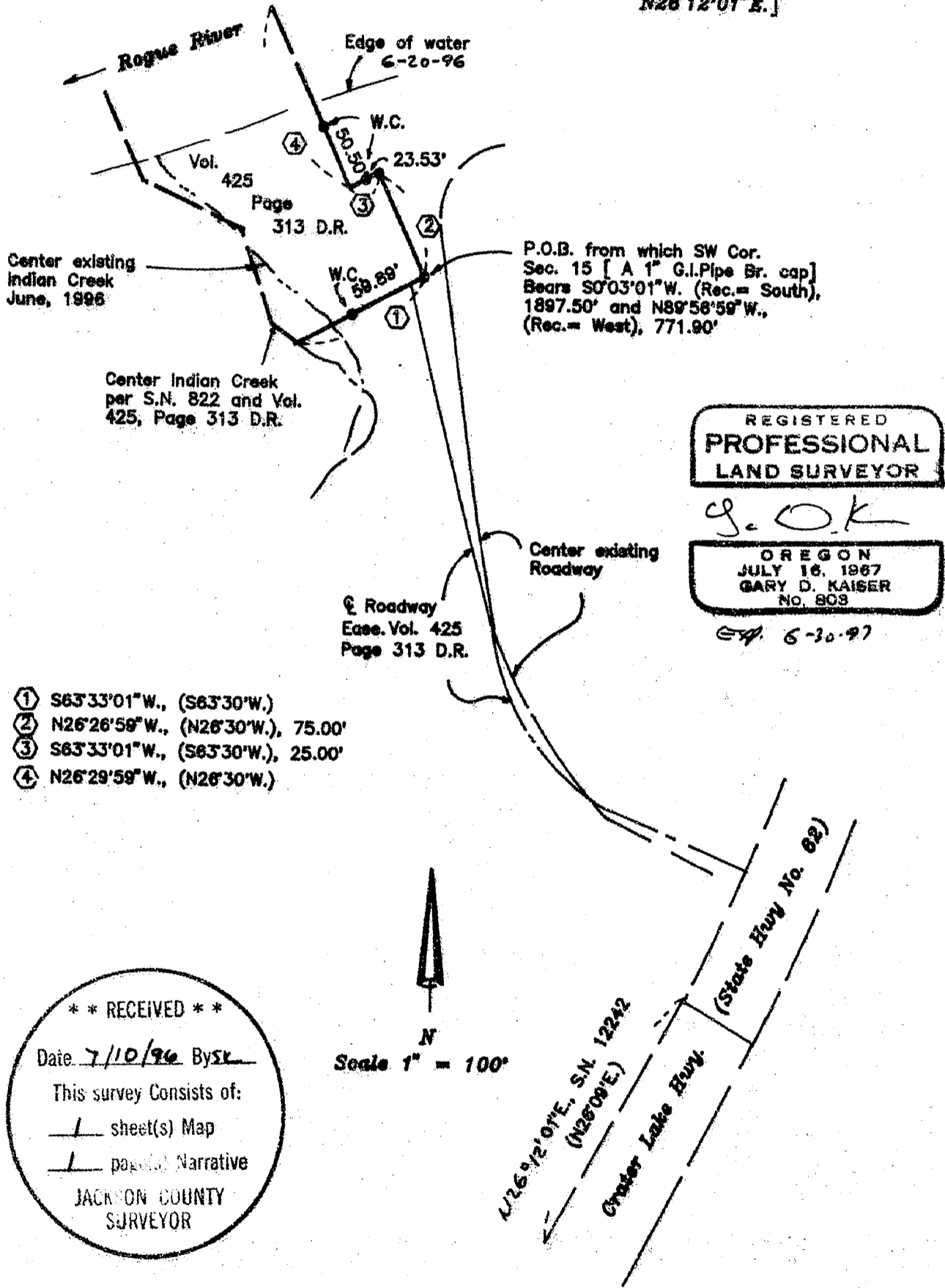

15032

T.L.No. 341W15CB - 800

GARY D. KAISER
R.P.L.S. ORE. 803
C.W.R.E. ORE. 73

KAISER SURVEYING
19440 HIGHWAY 62
EAGLE POINT, OREGON 97524

PHONE
SHADY COVE (503) 878-3995
Fax (503) 878-3995

SURVEY NO. 15032

SURVEY NARRATIVE TO COMPLY WITH O.R.S. 209.250

SURVEY FOR: ROBERT COLE
P.O. BOX 699
SHADY COVE, OR 97539

SURVEY BY: KAISER SURVEYING
19440 HWY. 62
EAGLE POINT, OR 97524

LOCATION: SW ¼ OF SECTION 15, T 34 S.,
R. 1 W., W.M., CITY OF SHADY COVE,
JACKSON COUNTY, OREGON

BASIS OF BEARINGS: FILED SURVEY NO. 12242
(CRATER LAKE HIGHWAY R/W)

DATE: JUNE 28, 1996

PURPOSE: Remonument Filed Survey No. 822.

PROCEDURE: No evidence of original monuments
set on filed Survey No. 822 were found. A rotation of
0° 03' 01" clockwise was found on the Crater Lake Highway
R/W between filed Survey No. 822 and filed Survey No. 12242.
This same rotation was used to re-establish the subject tract
boundaries beginning at the S.W. corner of Section 15 and
running to the P.O.B. and then along the previously
monumented boundaries.

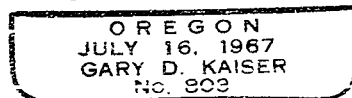
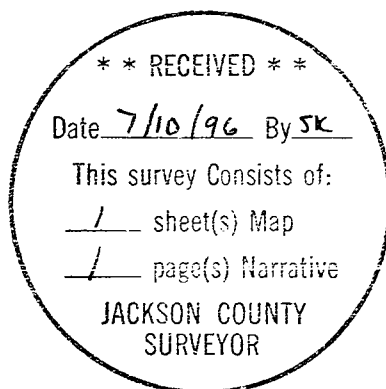

EX 6-30-97