

15024

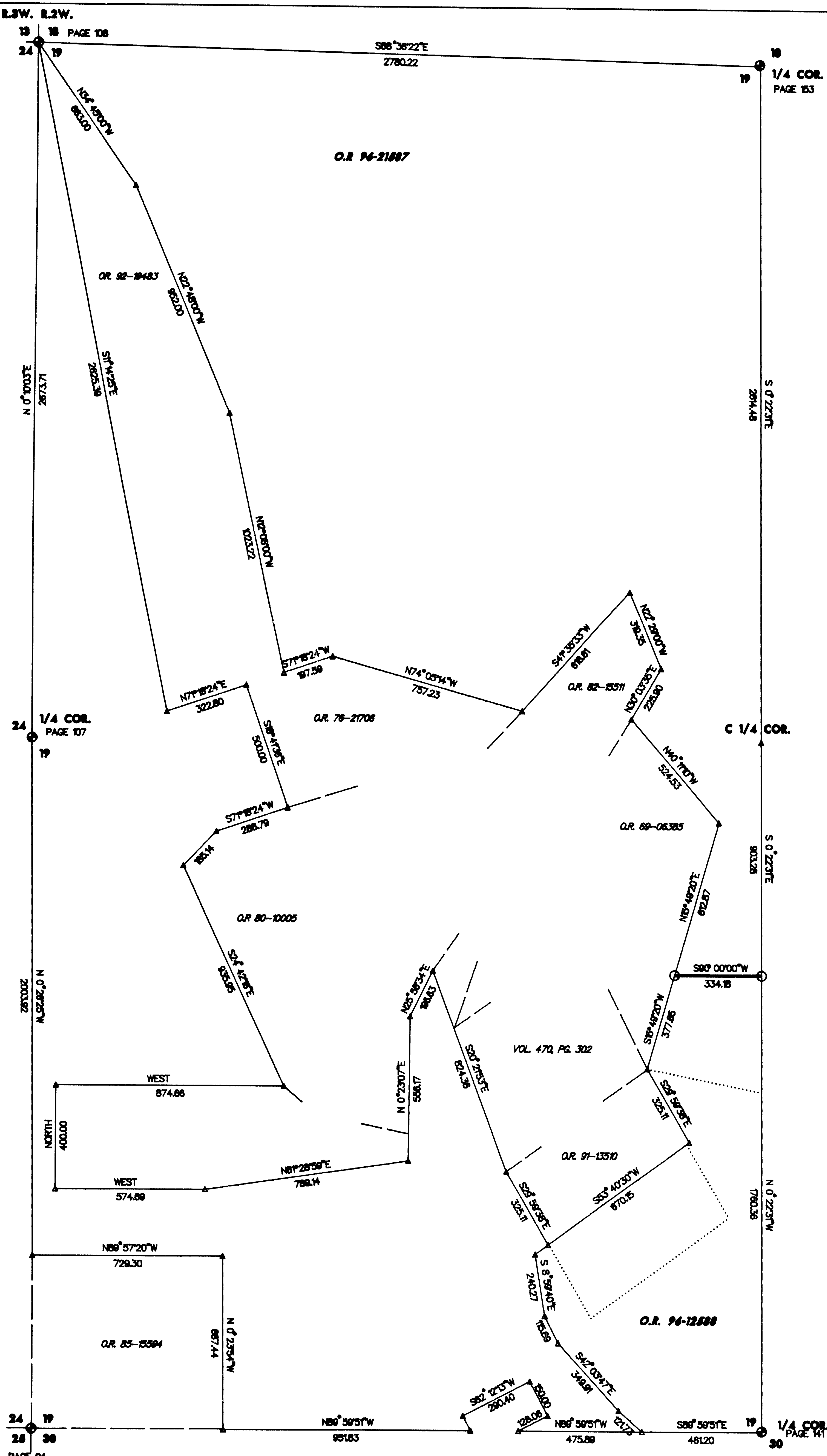

LEGEND

- SET 5/8"X30" REBAR WITH YELLOW PLASTIC CAP MARKED "TEMPLIN LS 2359"
- ⊕ FOUND JACKSON COUNTY BRASS CAP PER JACKSON COUNTY REESTABLISHMENT BOOK. SEE MAP FOR PAGE NUMBER.

BEARINGS BASED UPON SOLAR OBSERVATION.

SURVEY NARRATIVE

PURPOSE: To survey and mark the adjusted corners, per Jackson County Staff report 96-244 PA, as depicted on the map.

PROCEDURE: From previous set control set from previous field work. I computed the adjusted line and set monuments as shown. New legal descriptions were created for the adjusted Tax Lots and deeds were recorded.

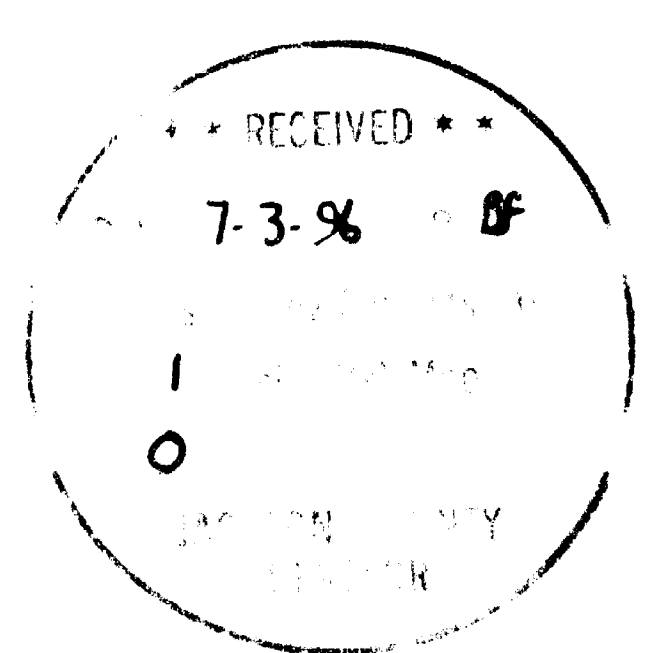

JACKSON COUNTY PLANNING FILE NUMBER 96-255 PA

APPROVED THIS 2nd DAY OF July 1996
Diak Converse
 JACKSON COUNTY PLANNER

REGISTERED PROFESSIONAL LAND SURVEYOR
Richard S. Templin
 RICHARD S. TEMPLIN
 2359
 My Certificate Expires Dec. 31, 1996

RICHARD TEMPLIN LAND SURVEYING
 100 POORMAN CREEK RD. 977-9082 / 474-7720 JACKSONVILLE, OREGON

MAP OF SURVEY
 LOCATED IN
 THE W 1/2 OF SECTION 19, T.37S., R.2W., W.M.
 JACKSON COUNTY, OREGON

SURVEYED FOR: LEONARD/SALYER
 P.O. BOX 2720
 WHITE CITY, OR. 97502

DATE: JUNE 19, 1996

37-2W-19-TL'S 300,304,310

(PROPERTY LINE ADJUSTMENT)
r.r.

15024