

MAP OF SURVEY PROPERTY LINE ADJUSTMENT
LOCATED IN THE EAST HALF OF THE NORTHWEST QUARTER
OF THE NORTHEAST QUARTER OF SECTION 7,
TOWNSHIP 38 SOUTH, RANGE 4 WEST, W.M.
JACKSON COUNTY, OREGON

SURVEY FOR:
JAMES S. FORD III
LINDA SHEA FORD AND
BRINTON FORD PENFOLD
15001 NORTH APPLGATE RD.
GRANTS PASS, OREGON 97827

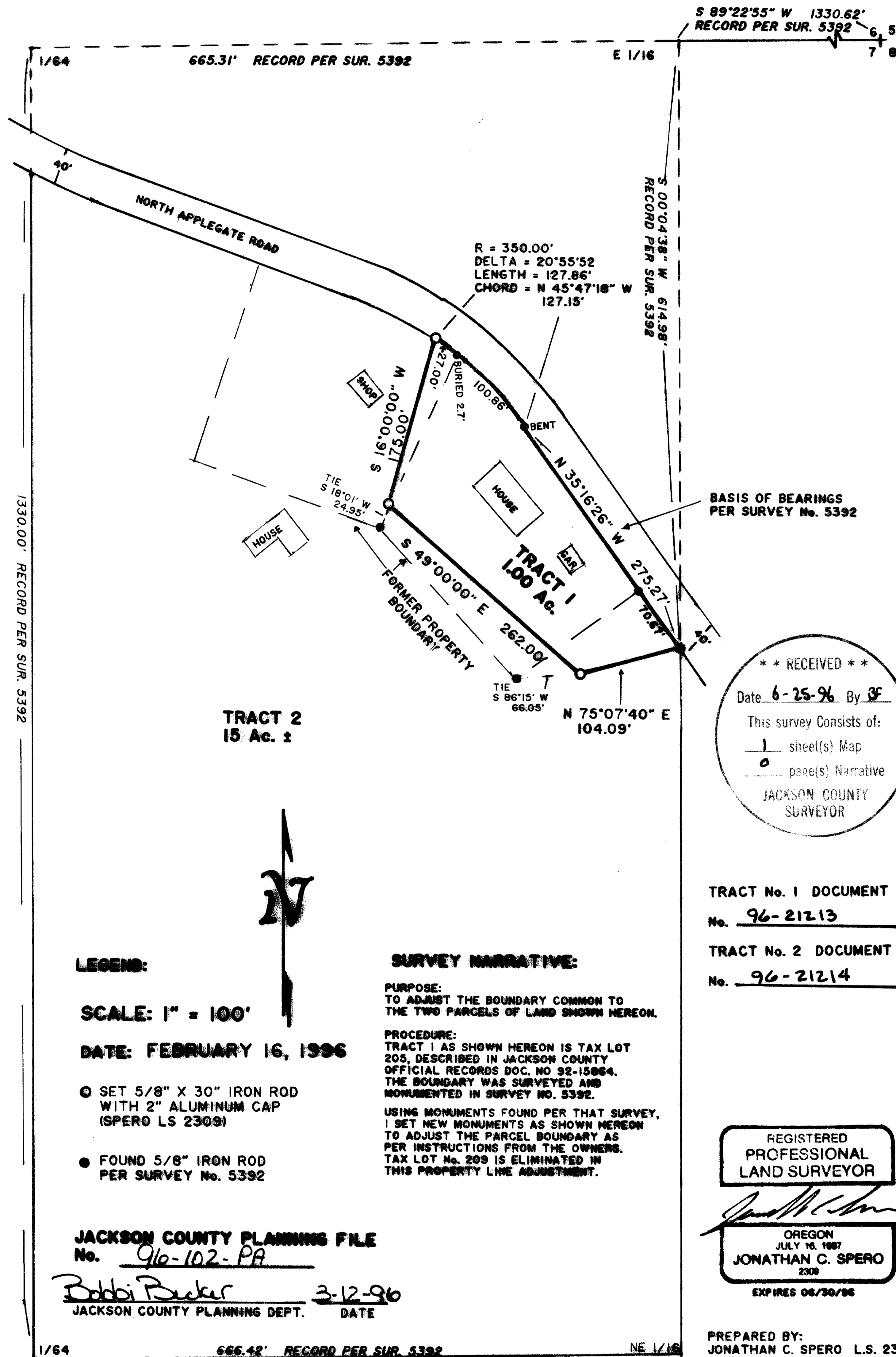

**** RECEIVED ****
 Date: 6-25-96 By: JS
 This survey consists of:
1 sheet(s) Map
0 page(s) Narrative
 JACKSON COUNTY
 SURVEYOR

TRACT No. 1 DOCUMENT
No. 96-21213

TRACT No. 2 DOCUMENT
No. 96-21214

REGISTERED
PROFESSIONAL
LAND SURVEYOR

Jonathan C. Spero
 OREGON
 JULY 10, 1987
 JONATHAN C. SPERO
 2309
 EXPIRES 06/30/96

LEGEND:
 SCALE: 1" = 100'
 DATE: FEBRUARY 16, 1996
 ○ SET 5/8" X 30" IRON ROD
 WITH 2" ALUMINUM CAP
 (SPERO LS 2309)
 ● FOUND 5/8" IRON ROD
 PER SURVEY No. 5392

SURVEY NARRATIVE:
 PURPOSE:
 TO ADJUST THE BOUNDARY COMMON TO
 THE TWO PARCELS OF LAND SHOWN HEREON.
 PROCEDURE:
 TRACT 1 AS SHOWN HEREON IS TAX LOT
 205, DESCRIBED IN JACKSON COUNTY
 OFFICIAL RECORDS DOC. NO 92-15864.
 THE BOUNDARY WAS SURVEYED AND
 MONUMENTED IN SURVEY NO. 5392.
 USING MONUMENTS FOUND PER THAT SURVEY,
 I SET NEW MONUMENTS AS SHOWN HEREON
 TO ADJUST THE PARCEL BOUNDARY AS
 PER INSTRUCTIONS FROM THE OWNERS.
 TAX LOT No. 209 IS ELIMINATED IN
 THIS PROPERTY LINE ADJUSTMENT.

JACKSON COUNTY PLANNING FILE
 No. 96-102-PA
Bobbi Becker 3-12-96
 JACKSON COUNTY PLANNING DEPT. DATE

PREPARED BY:
 JONATHAN C. SPERO L.S. 2309
 1002 KINCAID RD./P.O. BOX 16
 WILLIAMS, OREGON 97544
 PH. (541) 846-6845