

S. COLUMBUS

CUNNINGHAM RD.

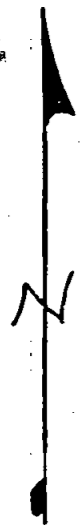

SOLAR OBSER.

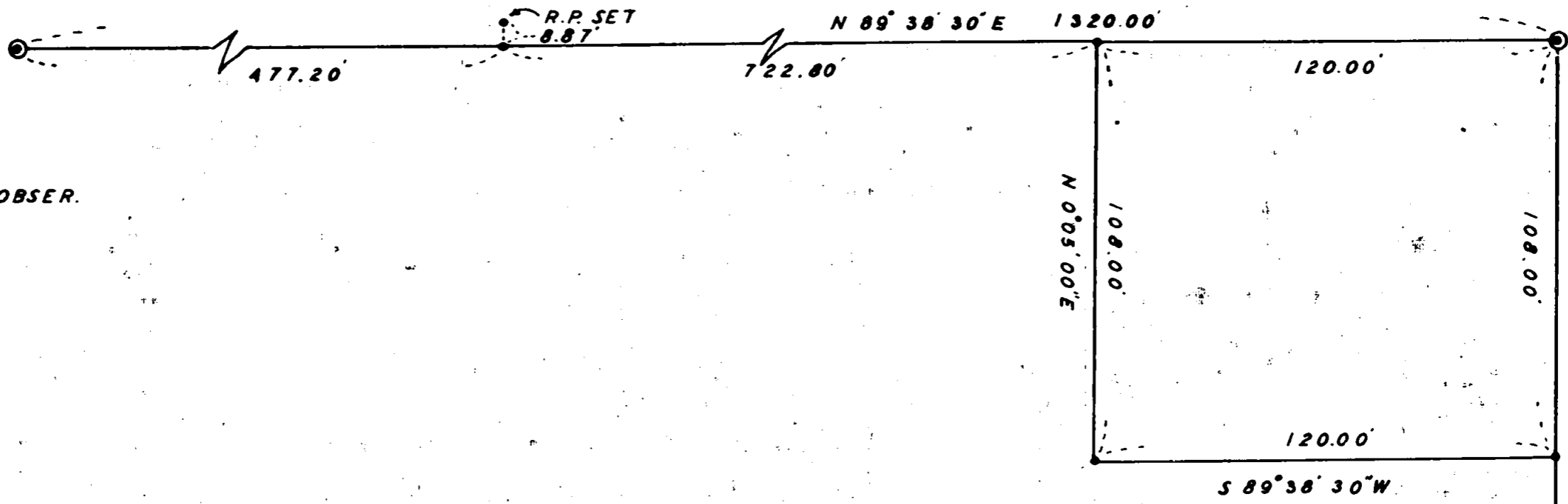

SURVEY IN D.L.C. 81, T.37S., R.2 W., WM.

FOR
C. FOX
60-39

BY EDWARD MCGINTY
MEDFORD, OREGON
JUNE, 1960

SCALE: 1" = 40'

• = 1/2" I. PIN

⊙ = { D.R. 239-446
4" B.C. ON 3" PIPE

REGISTERED
OREGON
LAND SURVEYOR

Edward A. McGinty

JULY 10, 1953
EDWARD A. MCGINTY
301

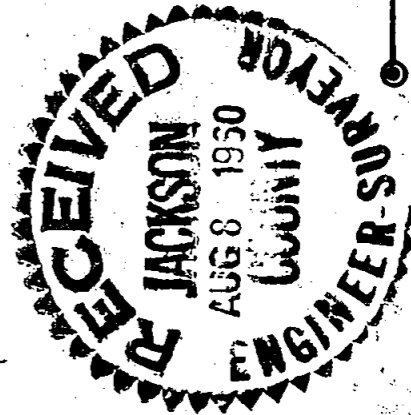

Survey No. _____

Survey Narrative to comply with O.R.S. 209-120 and O.R.S. 209-205.

Survey for: Charles FoxSurvey by: Edward A. McGinty, L.S.
8/8/60

BASIS OF BEARING: Solar observation

PRECEDENCE OF SURVEY:

From deeds of record Vol. 239, page 446, found the monuments along the north and east line as described therein.

Surveyed smaller parcel from the larger tract as instructed by client, as shown on map.

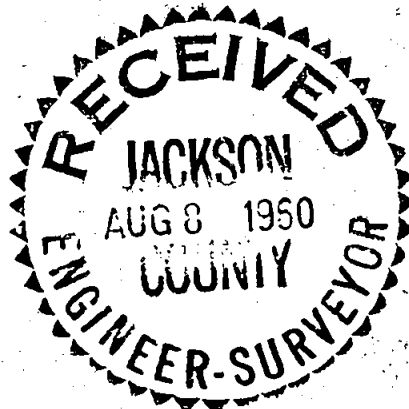
*Edward A. McGinty*