

REGISTERED
PROFESSIONAL
LAND SURVEYOR

J. D. Kaiser

OREGON
JULY 16, 1967
GARY D. KAISER
NO. 803

EXP 6-30-97

Survey For:

Edward Pariera
and
H.J. Hanscom
P.O. Box 2966
White City, Oregon
97503

Survey By:

Kaiser Surveying
19440 Highway 62
Eagle Point, Oregon
97524

14996
96671

Location

East-Half Section 6
T.38S., R.2E., W.M.,
Jackson County, Oregon

Date:

May 31, 1996

Legend

- Fd. 5/8" Rebar/plastic cap S.N. 13891
- ⊙ Fd. BLM monument/ 1974 BLM Survey
- Set 5/8" x 30" Rebar with plastic cap marked "KAISER RLS 803"

- BLM = Record per BLM 1974 Survey
- G.R. = Original Gov.t Record
- S.N. = Filed Survey Number County Surveyors Office
- (()) = Bearings and Distances calculated using theo. SE Sec. Cor. (See Narrative)
- W.C. = Witness Corner



Scale: 1" = 500'

Basis of Bearings

Filed Survey No. 13891
(See Narrative)

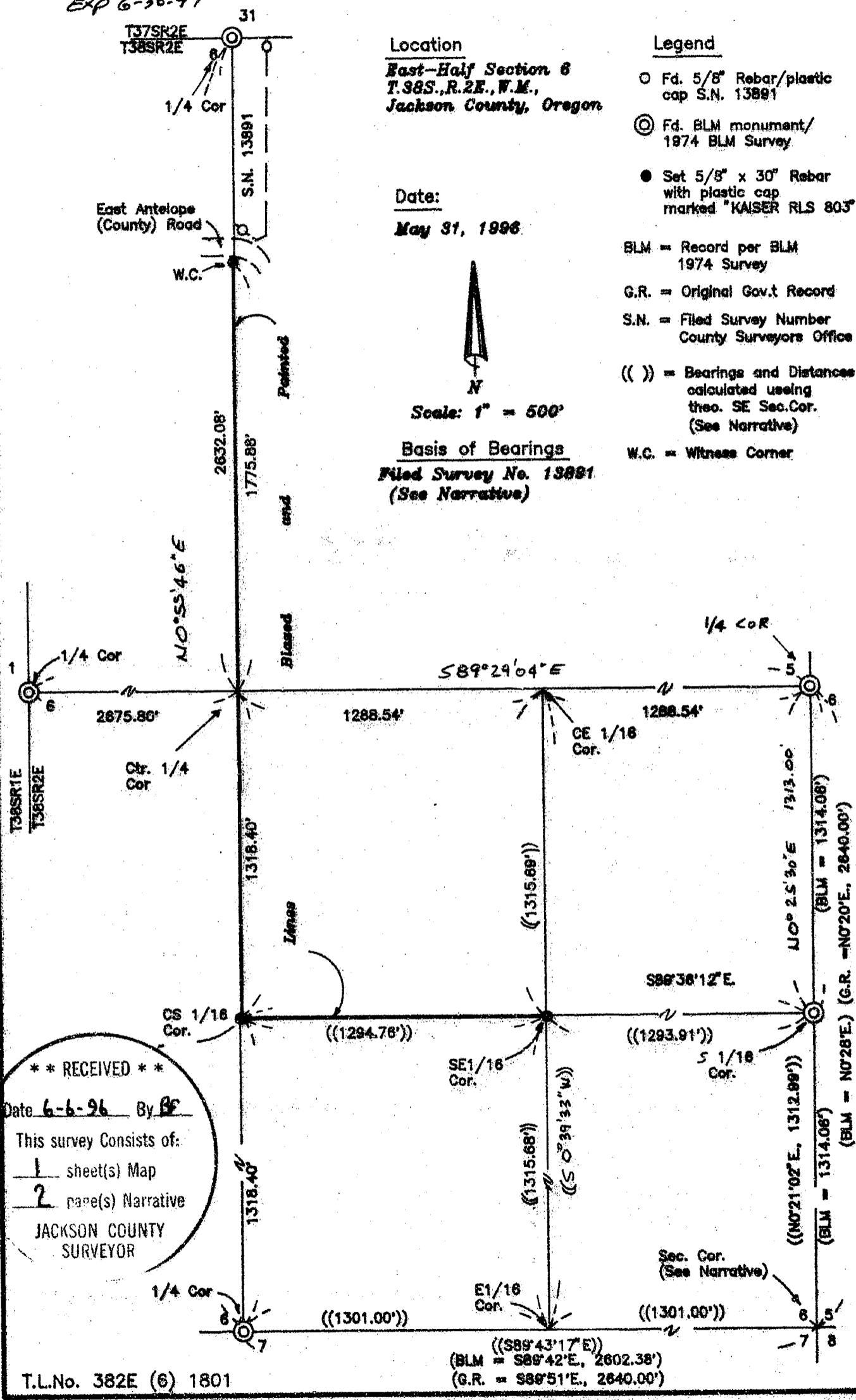

** RECEIVED **

Date 6-6-96 By BF

This survey consists of:

- 1 sheet(s) Map
- 2 page(s) Narrative

JACKSON COUNTY
SURVEYOR

T.L.No. 382E (6) 1801

14996
96671

Bearing trees marked:

At the CS 1/16 corner scribed the following trees "CS 1/16 - BT"

6" fir - S 26° 12' W, 18.5 feet

8" fir - N 18° 55' E, 13.7 feet

At the SE 1/16 corner scribed the following trees "SE 1/16 - BT"

5" fir - S 3° 40' W, 28.4 feet

7" maple - N 82° 09' W, 14.1 feet

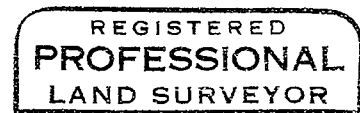
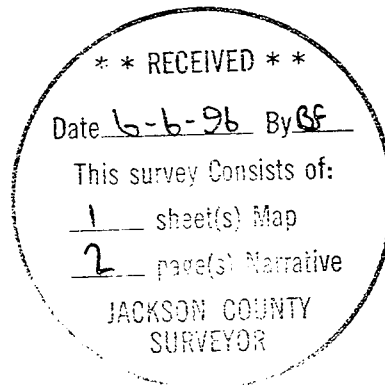

G. D. Kaiser

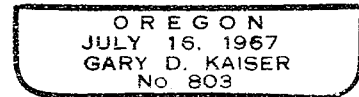

EXP 6-30-97

GARY D. KAISER
R.P.L.S. ORE. 803
C.W.R.E. ORE. 73

KAISER SURVEYING
19440 HIGHWAY 62
EAGLE POINT, OREGON 97524

PHONE
SHADY COVE (503) 878-3995
Fax (503) 878-3995

SURVEY NO. 14996

SURVEY NARRATIVE TO COMPLY WITH O.R.S. 209.250

SURVEY FOR: EDWARD PARIERA
AND
H.J. HANSCOM
P.O. BOX 2366
WHITE CITY, OR 97503

SURVEY BY: KAISER SURVEYING
19440 HWY. 62
EAGLE POINT, OR 97524

LOCATION: East-half Section 6, T. 38 S.,
R. 2 E., W.M., Jackson County,
Oregon

BASIS OF BEARINGS: Filed Survey No. 13891 (field ties
to monuments shown on accompanying
map and calculated bearing)

DATE: May 31, 1996

PURPOSE: Monument most Southerly and Westerly
boundaries of tract described in
Inst. No. 94-34370 O.R. and also to
blaze and paint said boundaries.

PROCEDURE: Utilizing EDM equipment made field
ties to monuments indicated as found. A position for the SE
corner of Section 6 (being monumented with a 1" G.I. pipe and
brass cap witness corner set by County Surveyor) was
calculated using the 1974 BLM survey data and field ties to
the South quarter corner and the South onesixteenth corner
for control. This calculation could leave the monumented SE
onesixteenth corner off slightly East and West (the North-
South position being determined by the BLM South one
sixteenth corner and the monumented CS onesixteenth corner).
The prime purpose for setting the SE onesixteenth corner was
to mark the line West to the CS onesixteenth corner which
will not be affected by not making a physical tie to the SE
section corner.