

14991

PROPERTY LINE ADJUSTMENT

ADJUSTED T.L. 2100
37-2W-16B
Re: Doc. No. 96-16056 O.R.

Approved by the Jackson County Department of Planning
and Development (File No. 96-213-PA)

By Bobbi Becker Date May 31, 1996

SURVEY FOR :

PUTZER/VAUGHN/SLAUGHTER
Sited in
WEST 1/2 SECTION 16, T37S, R2W, W.M.
JACKSON COUNTY, OREGON
May 2, 1996 ** RECEIVED **

Date 5-31-96 By RF

This survey consists of:
1 sheet(s) Map
1 page(s) Narrative

JACKSON COUNTY
SURVEYOR

Scale: 1" = 200'

SURVEY BY :

HARDEY ENGINEERING & ASSOC. INC.
BY: RICHARD L. BATH LS 1069
P.O. BOX 1625
MEDFORD, OREGON 97501-0124

REGISTERED
PROFESSIONAL
LAND SURVEYOR

Richard L. Bath

OREGON
JULY 30, 1976
RICHARD L. BATH
No. 1069

EXP. 12/31/97

LEGEND

- = Set 5/8" x 24" iron rebar w/orange plastic cap marked "HARDEY ENG. & ASSOC."
- = Found Survey Marker as described
- = Found Monument as described
- O.R. = Official Records
- () = Record information as per survey indicated

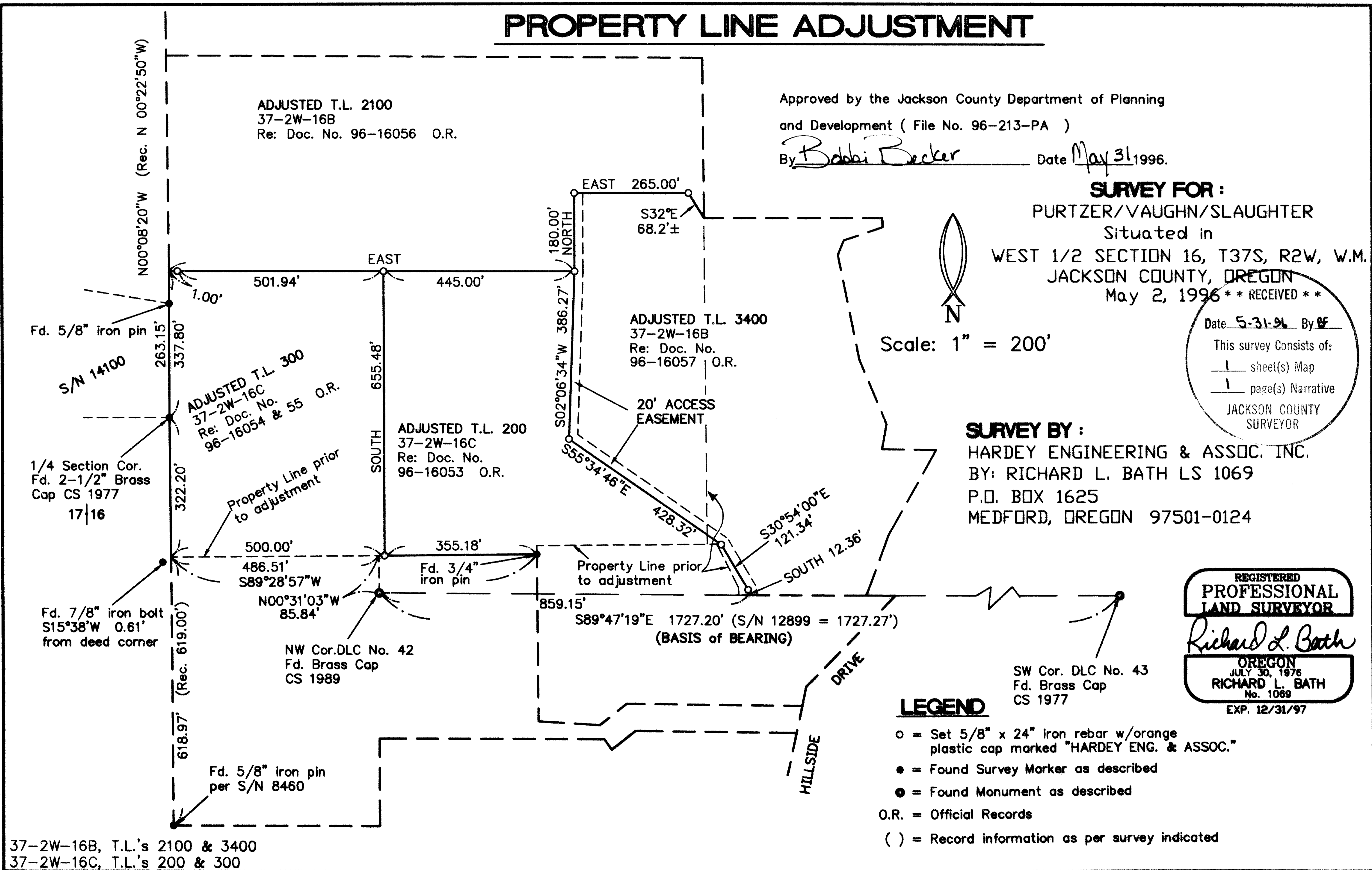

37-2W-16B, T.L.'s 2100 & 3400
37-2W-16C, T.L.'s 200 & 300

14991

**SURVEY NARRATIVE TO COMPLY WITH
OREGON REVISED STATUTES 209.250**

SURVEY FOR: Thomas J. and Regina PURTZER
2335 Hillside Drive
Medford, OR 97501

LOCATION: West 1/2 of Section 16 in Township 37 South, Range 2 West of the Willamette Meridian in Jackson County, Oregon.

DATE: May 2, 1996

PURPOSE: To survey, monument, describe, and map the Property Line Adjustment (96-213-PA) for the above named clients in order to complete the adjustment as approved by Jackson County Planning & Development.

PROCEDURE: Filed Survey Nos. 8460, 12899, and 14100 were reviewed along with deed document from previous Lot Line Adjustment 91-93-LLA. All clients reviewed and approved the locations of the new property lines as monumented and appropriate descriptions were prepared and delivered to the title company for proper documentation. The resulting recorded document no. are shown on the attached map of survey.

BASIS OF BEARING: North boundary of Donation Land Claim No. 42 per S/N 12899.

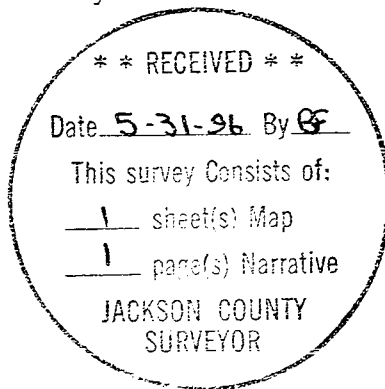

Tax Lot: 372W16B, TLs 2100 & 3400
372W16C, TLs 200 & 300

HARDEY ENGINEERING & ASSOC., INC.
Richard L. Bath RLS NO. 1069
P.O. Box 1625
Medford, OR 97501-0124
(503) 772-6880