

6651-1499

1499

PENNSYLVANIA ST

NORTH PEACH ST.

(REC. 280.00) MEA. 279.88

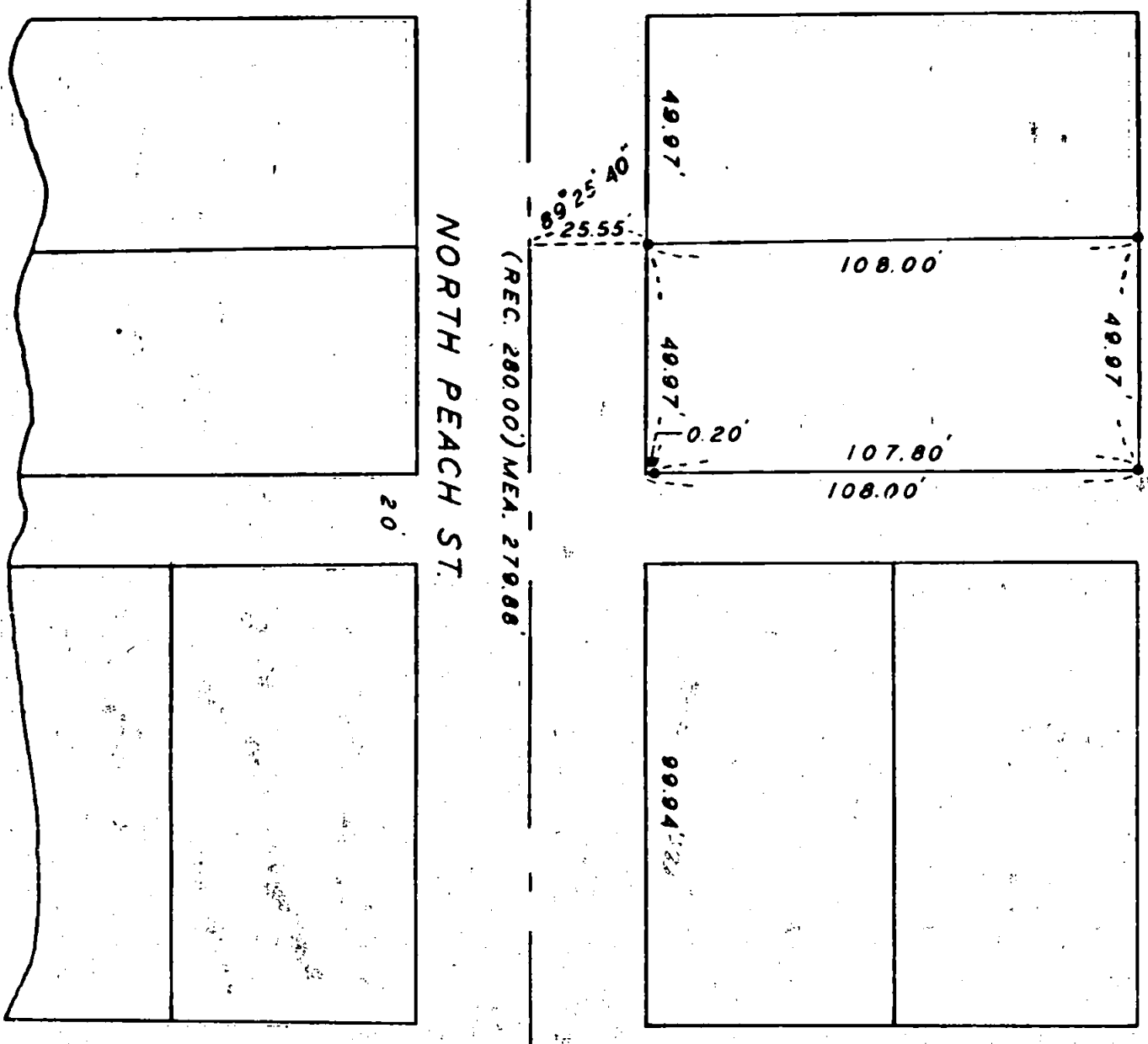

WEST FOURTH ST.

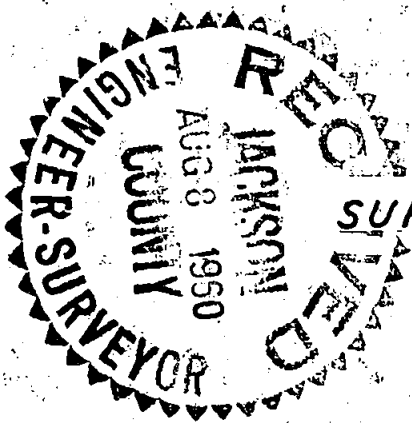

SURVEY IN OLSON ADDITION
 BLOCK 1, LOT 3
 FOR
 R. SIEBINGER
 60-31

REGISTERED
 OREGON
 LAND SURVEYOR

Edward A. McGinty

JULY 16, 1953
 EDWARD A. MCGINTY
 301

BY EDWARD MC GINTY
 MEDFORD, OREGON
 MAY, 1960

SCALE: 1" = 40'
 • = 1/2" I. PIN
 © = CITY MON.

1499

Survey No. _____

Survey Narrative to comply with O.R.S. 209-205 and O.R.S. 209-120

Survey for: Mrs. Richard Siebinger

Survey by: Edward A. McGinty, L.S.
6/17/60

PRECEDENCE OF SURVEY:

Found monuments on Peach St. at the intersection of Pennsylvania Ave. and West 4th St. Found monuments on the center line of West 4th St. at the angle point. At proportional distance surveyed Lot 3, Block 1, Olson Sub-division, running line parallel to West 4th Street.

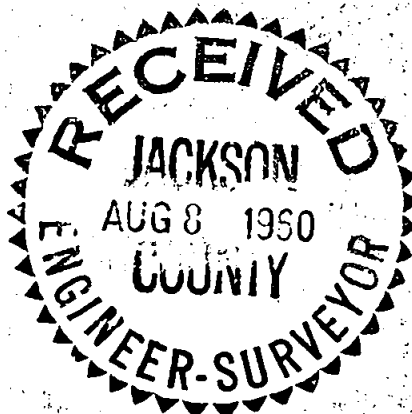

Edward A. McGinty
JULY 18, 1953
EDWARD A. MCGINTY
301