

MAP OF SURVEY

LOCATION: SE 1/4 OF SECTION 16, T. 36 S.,
R. 4 W. OF THE WILLAMETTE MERIDIAN,
JACKSON COUNTY, OREGON

DATE: APRIL 24, 1996

SURVEY FOR: Charles E. & Audrey I. Marshall
P.O. Box 611
Rogue River, OR 97537

SURVEYED BY: Darrel W. Edwards
Professional Land Surveyor
3741 Redwood Avenue
Grants Pass, OR 97527
Phone: (541) 471-7055

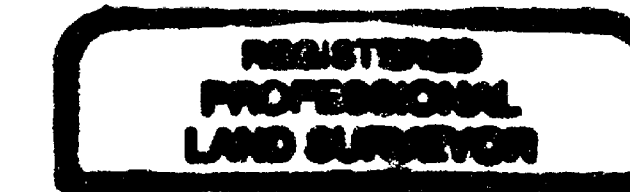

Darrel W. Edwards

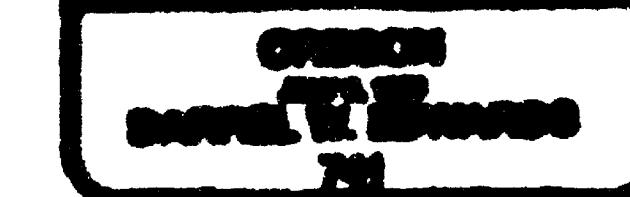

EXPIRES 12/31/97

SURVEY NARRATIVE TO COMPLY WITH CHAPTER 209, PARAGRAPH 250,
OREGON REVISED STATUTES

PURPOSE: To survey the outside boundary of a tract of land described in
Document No. 71-22942, Jackson County, Oregon. Set property
corners as shown hereon.

PROCEDURE: Traversed between found survey markers as shown hereon in
Map of Survey. Set property corner as noted in Legend and shown
hereon in Map of Survey.

EQUIPMENT: Nikon NTD-4 Semi-automatic Theodolite / EDM.

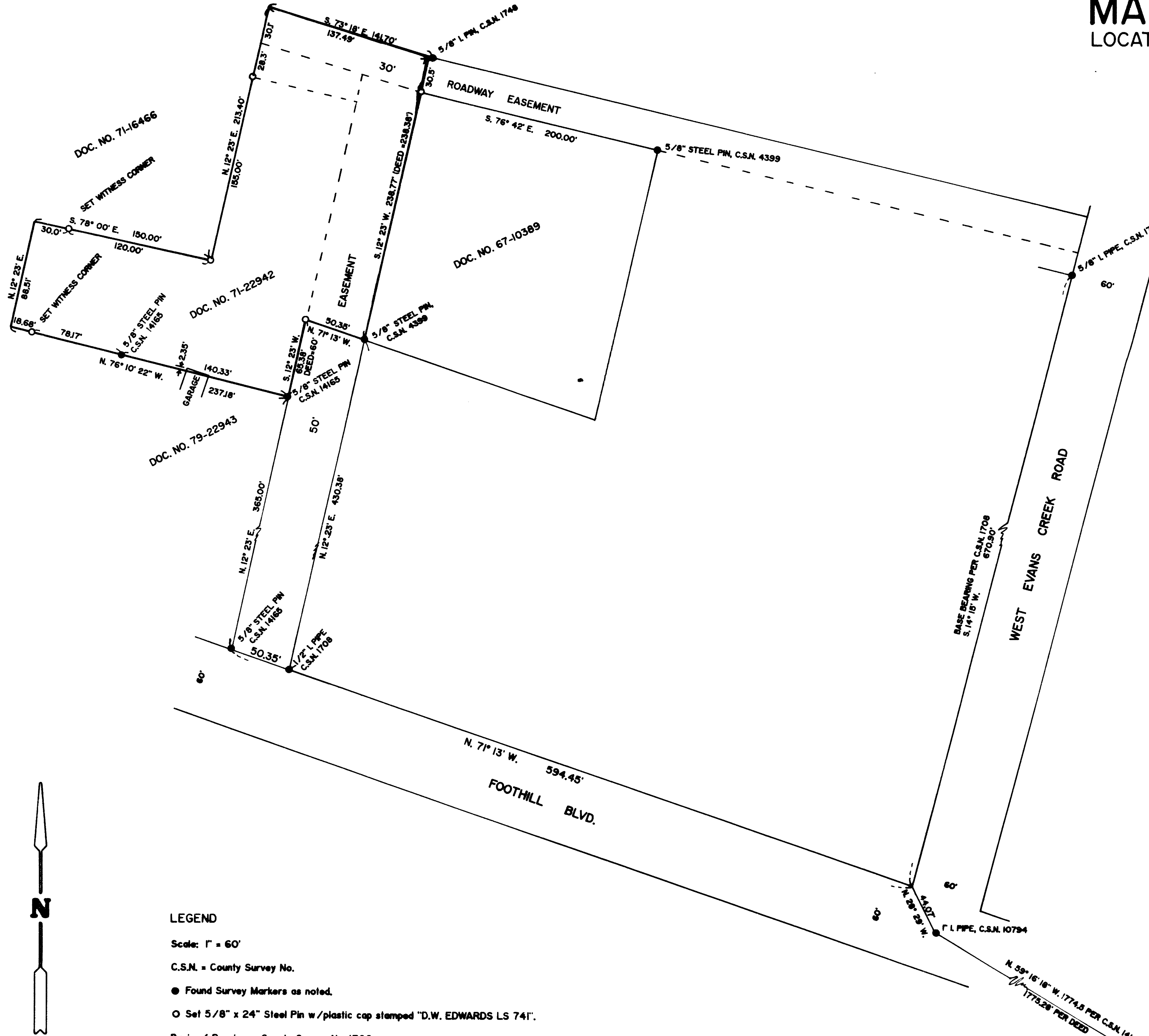

LEGEND

Scale: 1" = 60'

C.S.N. = County Survey No.

● Found Survey Markers as noted.

○ Set 5/8" x 24" Steel Pin w/plastic cap stamped "D.W. EDWARDS LS 741".

Basis of Bearings: County Survey No. 1708.

16	15
21	22

SECTION CORNER
SEE C.S.N. 14165

