

MAP OF SURVEY  
 Located in the southeast and the southwest quarters of  
 Section 27, Township 36 North, Range 4 West of the Willamette  
 Meridian, Jackson County, Oregon.  
 for

Cliff Woodruff

1051 N.E. 6th Street  
 Grants Pass, Oregon 97526

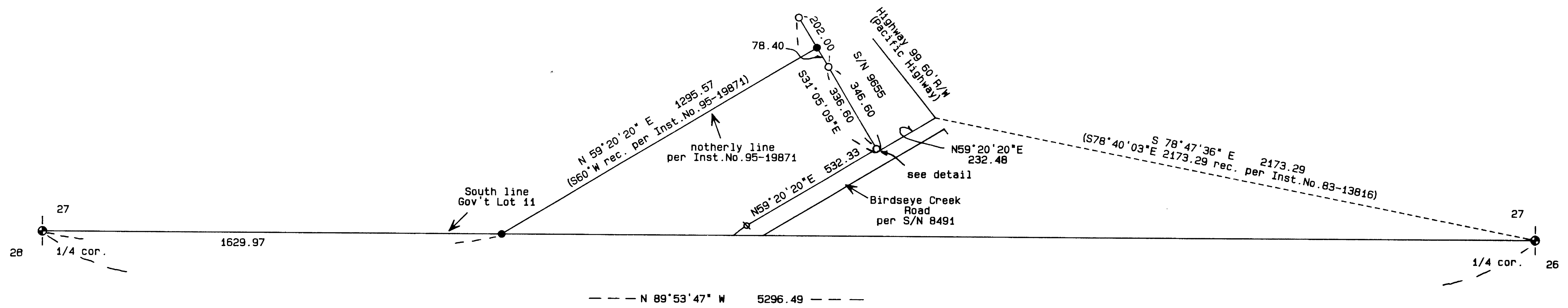

Legend:

- Basis of Bearing is NAD-83 True North as established by Global Positioning Satellite observations.
- S/N is survey number on file at the Jackson County Surveyor's Office, Oregon.
- Inst. No. is Instrument Number of the Official Records of Jackson County, Oregon.
- Vol. Pg. is Volume and Page of the Deed Records of Jackson County, Oregon.
- rec. is record data as indicated.
- found 5/8 inch iron pin monument per S/N 9655.
- ⊗ found 5/8 inch iron pin monument, R/W P.C. Sta. 7+96.36 per S/N 8491.
- ⊙ found brass cap monument per Jackson County re-estab records.
- set 5/8 by 24 inch iron pin monument with yellow plastic cap marked "FARBER PLS 2189".

SURVEY NARRATIVE TO COMPLY WITH O.R.S. 209.250

**Purpose:** To survey and monument the north line of that tract described in Instrument No. 95-19871 of the Official Records of Jackson County, Oregon.

**Procedure:** Utilizing Trimble Global Positioning System, a Nikon Total Station and a Sokkiso SDA-33 Data Collector, I tie the controlling monuments, calculate the north line of Instrument No. 95-19871 and set the monuments as shown hereon.



Detail:

no scale

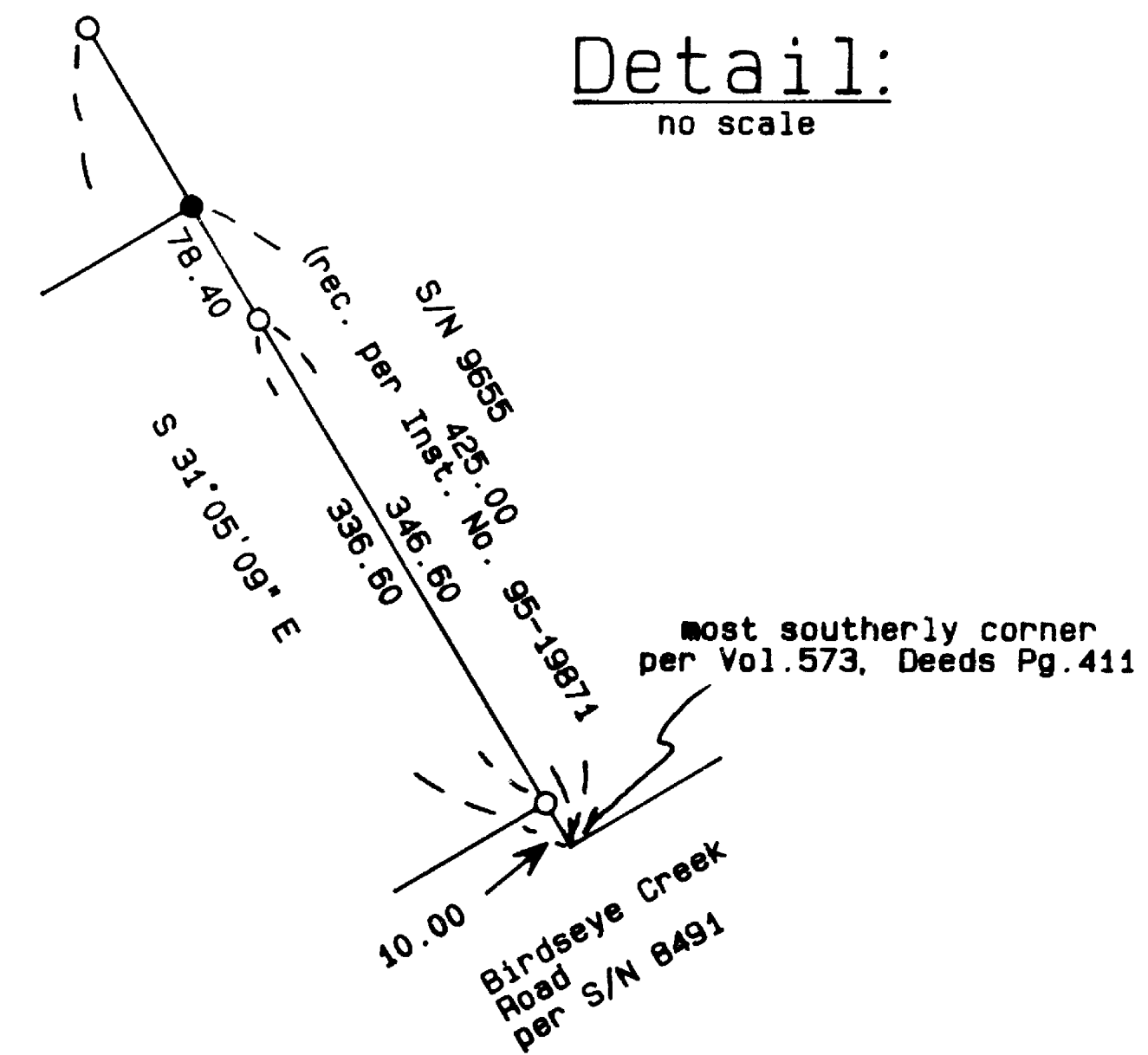

\*\* RECEIVED \*\*  
 Date 5-29-96 By JAF  
 This survey consists of:  
 1 sheet(s) Map  
 0 part(s) Narrative  
 JACKSON COUNTY SURVEYOR

REGISTERED PROFESSIONAL LAND SURVEYOR  
 HERBERT A. FARBER  
 OREGON JULY 26, 1985  
 2007

RENEWAL DATE 12-31-97

SURVEYED BY: FARBER & SONS, INC. FARBER SURVEYING P.O. BOX 5286 CENTRAL POINT, OREGON 97502		OFFICE: 908 EAST JACKSON MEDFORD, OREGON 97504 PHONE: (503) 776-0846
COMPUTED BY: HAF SCALE: 1 inch : 300 feet DATE: 22 MAY 1996	ROTATION: 0° ORIGIN: 7600.000 N 14000.000 E JOB No.: 0576-96	