

14984

Survey For:

Terry Latham
9992 Blackwell Road
Central Point, Oregon
97502

Location

SE 1/4 of Section 24,
T.36S.,R.3W.,W.M.,
Jackson County, Oregon.

Survey By:

Kaiser Surveying
19440 Highway 62
Eagle Point, Oregon
97524

Scale: 1" = 100'

May 17, 1996

Legend

- Set 5/8" x 24" Rebar with plastic cap marked "KAISER RLS 803"
- ✱ Set 5/8" x 36" G.I. PIPE with plastic cap marked "KAISER RLS 803"

() = RECORD PER s.n. 7594

S.N. = Filed Survey Number
County Surveyors Office

** RECEIVED **

Date 5-24-96 By JK

This survey consists of:
 / sheet(s) Map
 / page(s) Narrative

JACKSON COUNTY
SURVEYOR

T.L.No. 363W24 - 1200

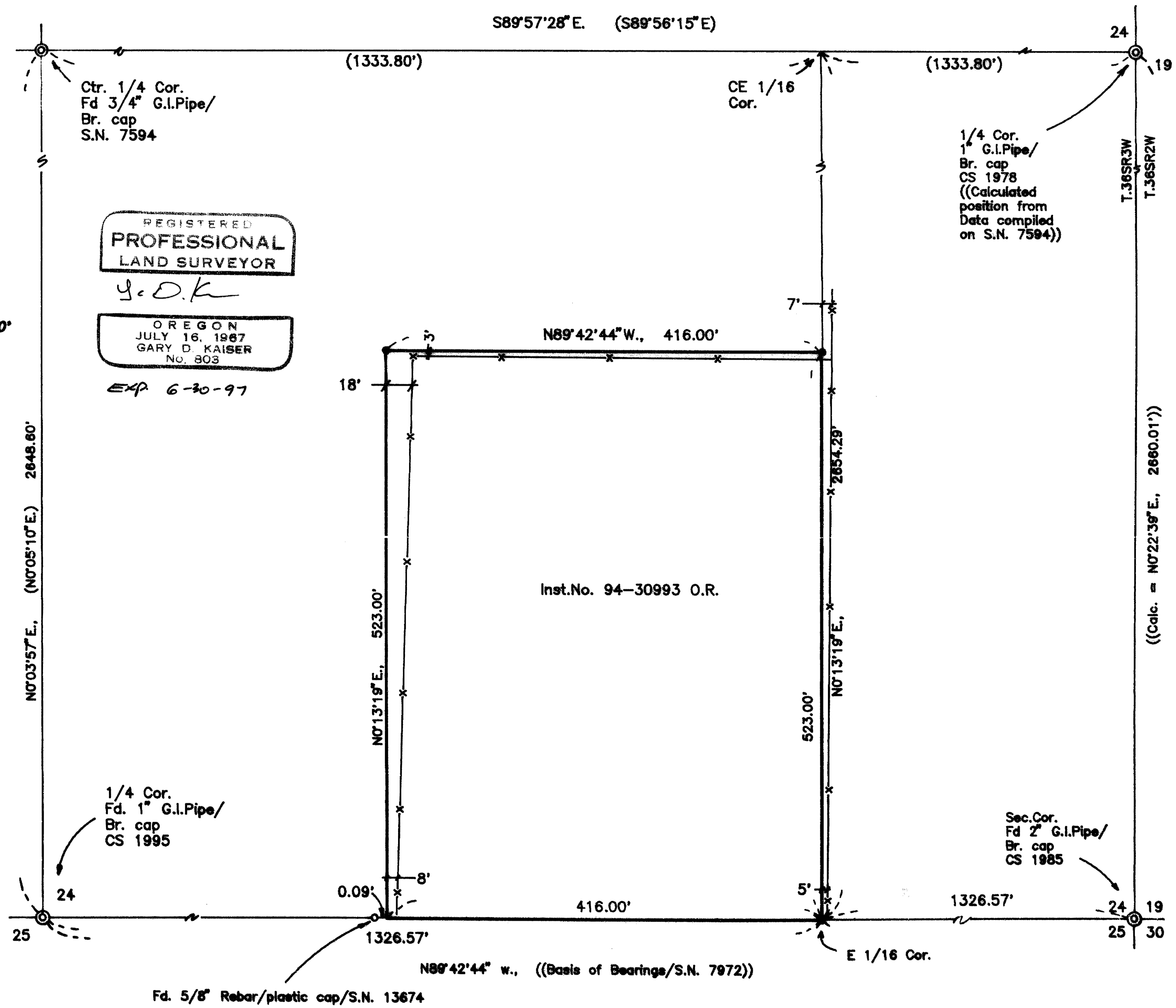
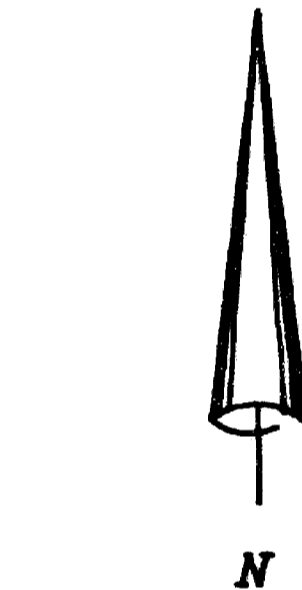

REGISTERED
PROFESSIONAL
LAND SURVEYOR

G.D.K.

OREGON
JULY 16, 1967
GARY D. KAISER
No. 803

EXP 6-30-97

14984

GARY D. KAISER
R.P.L.S. ORE. 803
C.W.R.E. ORE. 73

KAISER SURVEYING
19440 HIGHWAY 62
EAGLE POINT, OREGON 97524

PHONE
SHADY COVE (503) 878-3995
Fax (503) 878-3995

SURVEY NO. 14984

SURVEY NARRATIVE TO COMPLY WITH O.R.S. 209.250

SURVEY FOR: TERRY LATHAM
9992 BLACKWELL ROAD
CENTRAL POINT, OR 97502

SURVEY BY: KAISER SURVEYING
19440 HWY. 62
EAGLE POINT, OR 97524

LOCATION: SE ¼ of Sections 24, T. 36 S.,
R. 3 W., W.M., Jackson County,
Oregon

BASIS OF BEARINGS: Filed Survey No. 7972 (South bdry.
Section 24)

DATE: May 17, 1996

PURPOSE: Boundary Survey of tract described
in Inst. No. 94-30993 O.R.

PROCEDURE: Made field ties to monuments
indicated as found. A position for the East quarter corner
to Section 24 was computed from field ties on Filed Survey
No. 7594 where the SE section corner, East quarter and South
quarter were tied and the center quarter corner was set.
With this information the corners of the subject tract were
computed.

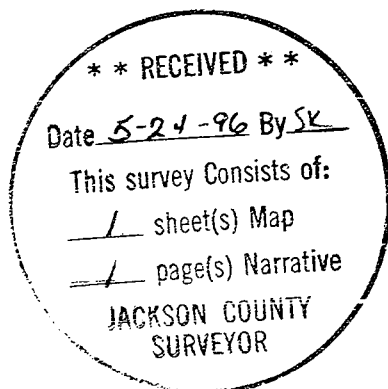

G. D. Kaiser

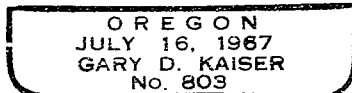

Exp. 6-30-97