

MAP OF SURVEY

PROPERTY LINE ADJUSTMENT

LOCATED in the SW 1/4 of Section 32, T.34S., R.3W., W.M.,
Jackson County, Oregon.
January 26, 1996

Center 1/4 Corner
Fid. 1" diam. L. Pipe w/ brass cap
mkd. "LS 1987" per
S.N. 10633

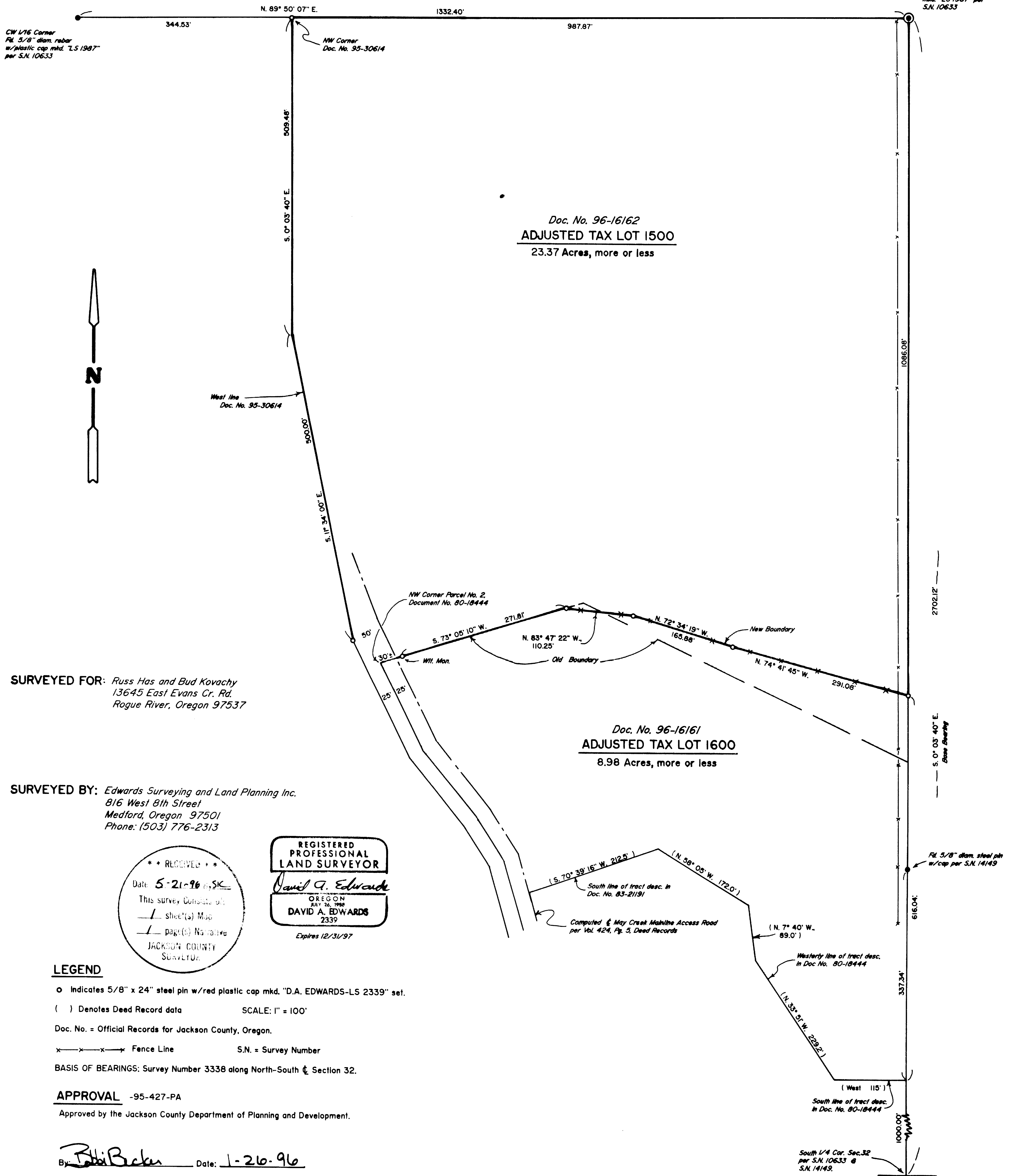

SURVEYED FOR: Russ Has and Bud Kovachy
13645 East Evans Cr. Rd.
Rogue River, Oregon 97537

SURVEYED BY: Edwards Surveying and Land Planning Inc.
816 West 8th Street
Medford, Oregon 97501
Phone: (503) 776-2313

RECEIVED
Date: 5-21-96
This survey consists of:
1 sheet(s) Map
1 page(s) Narrative
JACKSON COUNTY
SURVEYOR

REGISTERED
PROFESSIONAL
LAND SURVEYOR
David A. Edwards
OREGON
JULY 26, 1988
DAVID A. EDWARDS
2339
Expires 12/31/97

LEGEND
o Indicates 5/8" x 24" steel pin w/red plastic cap mkd. "D.A. EDWARDS-LS 2339" set.
() Denotes Deed Record data
Doc. No. = Official Records for Jackson County, Oregon.
x-x-x-x-x Fence Line
S.N. = Survey Number
BASIS OF BEARINGS: Survey Number 3338 along North-South $\frac{1}{4}$ Section 32.

APPROVAL -95-427-PA
Approved by the Jackson County Department of Planning and Development.

By: John Becker Date: 1-26-96

David A. Edwards - Professional Land Surveyor

P.O. Box 41
Oakland, OR 97462



(541) 459-0512

SURVEY NUMBER 14983

SURVEY NARRATIVE TO COMPLY WITH CHAPTER 209, PARAGRAPH 250,
OREGON REVISED STATUTES

SURVEY FOR: Russ Has and Bud Kovachy
13645 East Evans Creek Rd.
Rogue River, Oregon 97537

LOCATION: In the SW 1/4 of Section 32, T. 34 S.,
R. 3 W., W.M., in Jackson County, Oregon.

PURPOSE: To monument a portion of the existing
boundaries of tax lot 1500 and the adjusted
boundary and to prepare new legal descriptions
of the adjusted tracts as shown on the
accompanying map.

PROCEDURE: Ties were made to controlling monuments per
S.N. 10633 and S.N. 14149 as shown.
Computations were then made according to the
deed references shown and the desired
monuments were set. Monuments set on this
survey consists of a 5/8" x 24" steel pins with
red plastic caps mkd. "D.A. EDWARDS-LS 2339".
A delay in the recording of the new deeds
held up the filing of this survey.

BASIS OF
BEARINGS: Survey Number 3338.

EQUIPMENT: Nikon DTM-A10LG electronic total station.

DATE
COMPLETED: January 26, 1996.

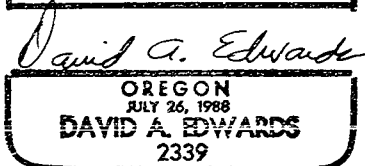

Expires 12/31/97

