

1960

Mc ANDREWS ROAD

HUMPHREY STREET

FD. 3/4" I. PIPE
FD. SPIKE

SET PK NAIL
FD. NAIL Q.95'



WEST MEDFORD

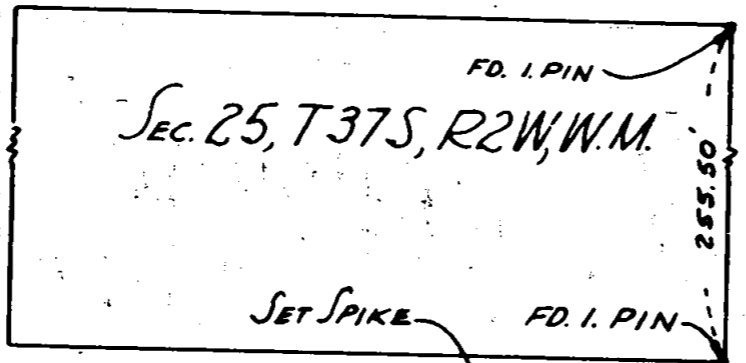
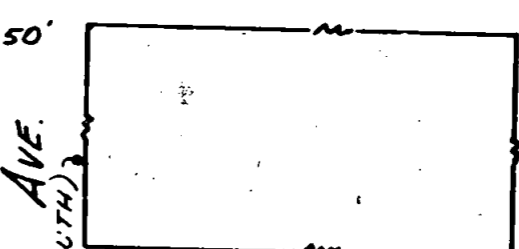
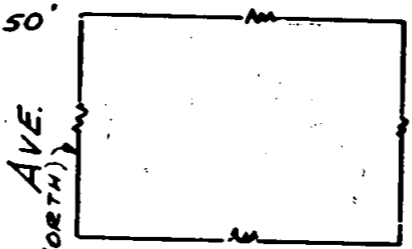

SEC. 25, T37S, R2W, W.M.

50' AVENUE WESTERN (REC. NORTH)

50' AVENUE KENWOOD (REC. SOUTH)

60' AVENUE COLUMBUS (REC. NORTH)

SECOND STREET (REC. WEST)

SET TACK

FD. MONUMENT

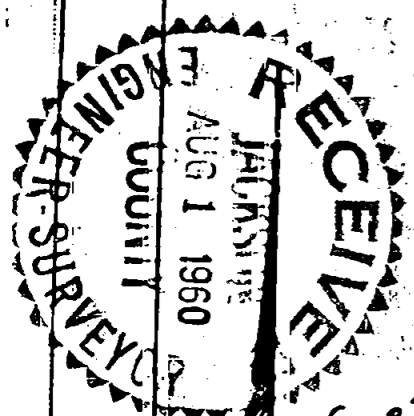

SET 3/8" STEEL PIN

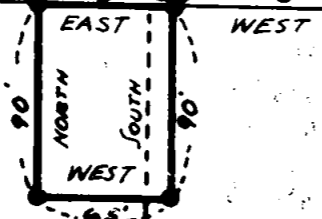

ADDITION

SET 3/8" STEEL PIN

SET 3/8" STEEL PIN

SET 1/2" STEEL PIN

REGISTERED OREGON LAND SURVEYOR

Leland P. Lovejoy

NOVEMBER 18, 1949
LELAND P. LOVEJOY
262

PROPERTY SURVEY
SITUATED IN
LOTS 7 & 8, BLOCK 3, WEST MEDFORD ADD'N.
for MAX WIMMER

L.P. LOVEJOY, L.S. MEDFORD, OREGON

Scale: 1"=100' JUNE 16, 1960

1960

Survey Narrative to Comply with Section 87-3301947 Oregon State Laws

Survey for: Max Wimmer
1115 West 2nd Street
Medford, Oregon

Purpose of Survey: To determine property boundaries.

Survey Location: Lots 7 and 8, Block 3, West Medford
Add'n, Medford, Oregon.

Survey Procedure: Found monuments and other survey
points as shown on map and used as
basis for survey control. Set 5/8"
steel pins, as shown.

Leland P. Lovejoy
Registered Land Surveyor
Work completed June 16, 1960

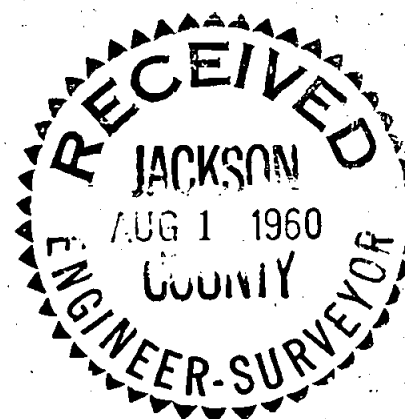
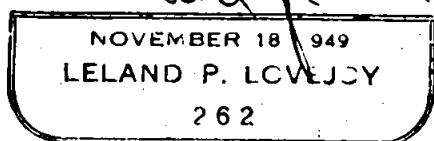

Survey Narrative to Comply with Section 87-3301947 Oregon State Laws

Survey for: Max Wimmer
1115 West 2nd Street
Medford, Oregon

Purpose of Survey: To determine property boundaries.

Survey Location: Lots 7 and 8, Block 3, West Medford
Add'n, Medford, Oregon.

Survey Procedure: Found monuments and other survey
points as shown on map and used as
basis for survey control. Set 5/8"
steel pins, as shown.

Leland P. Lovejoy
Registered Land Surveyor
Work completed June 16, 1960

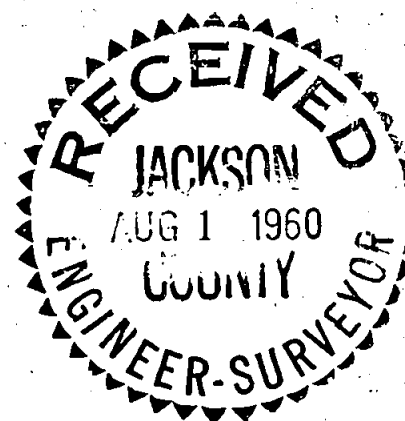
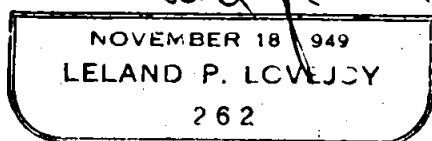

1960

Mc ANDREWS ROAD

HUMPHREY STREET

FD. 3/4" I. PIPE

FD. SPIKE

SET PK NAIL
FD. NAIL Q.95'

WEST MEDFORD

50' WESTERN (REC. NORTH)

50' KENWOOD (REC. SOUTH)

60' COLUMBUS (REC. NORTH)

SEC. 25, T37S, R2W, W.M.

FD. I. PIN

FD. I. PIN

SET SPIKE

SECOND STREET (REC. WEST)

STREET

SET TACK

FD. MONUMENT

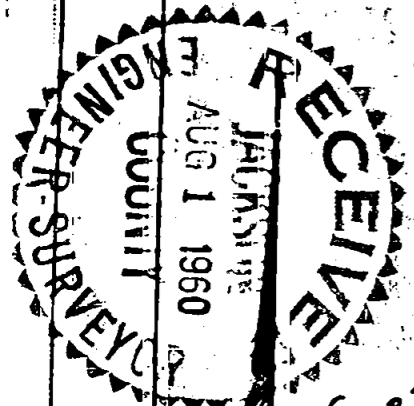

RECORD BEARINGS

SET 3/8" STEEL PIN

SET 3/8" STEEL PIN

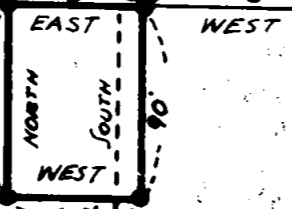

ADDITION

SET 3/8" STEEL PIN

SET 1/2" STEEL PIN

REGISTERED OREGON LAND SURVEYOR

Leland P. Lovejoy

NOVEMBER 18, 1949
LELAND P. LOVEJOY
262

PROPERTY SURVEY

SITUATED IN

LOTS 7 & 8, BLOCK 3, WEST MEDFORD ADD'N.

for MAX WIMMER

L.P. LOVEJOY, L.S. MEDFORD, OREGON

Scale: 1"=100' JUNE 16, 1960

1960