

14979

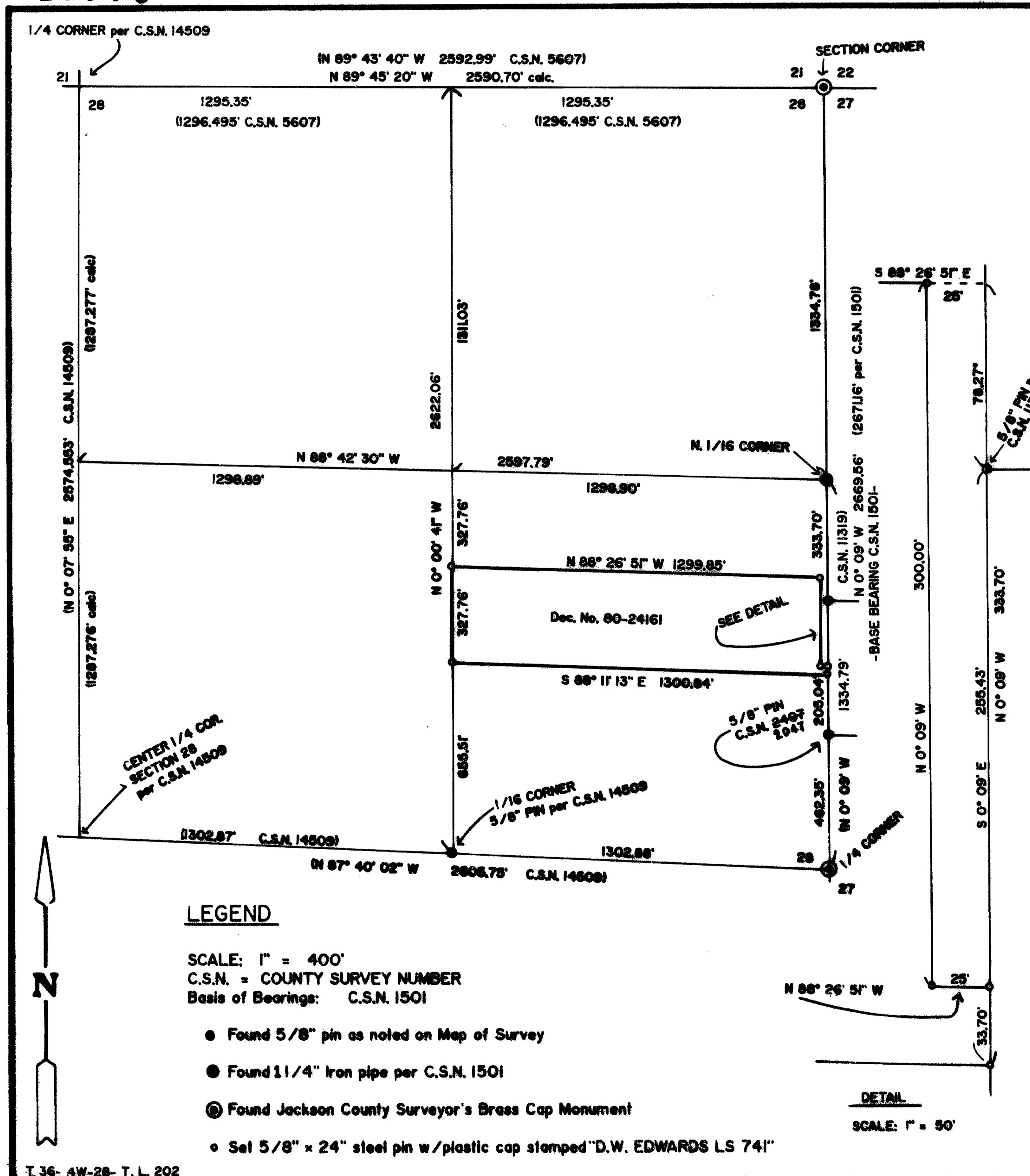

MAP OF SURVEY

LOCATION: SE 1/4 of SE 1/4 of Section 28, T. 36 S., R. 4 W.,
 of the Willamette Meridian, Jackson County, OR.

DATE: April 20, 1996

SURVEY FOR: Wayne L Johnson
 P.O. Box 470
 French Camp, CA 95231-0470

SURVEY NARRATIVE TO COMPLY WITH CHAPTER 209, PARAGRAPH 250,
 OREGON REVISED STATUTES

PURPOSE: To Survey and set the property corners of a tract of land described in
 Document No. 80-24161, Jackson County, Oregon.

PROCEDURE: Traversed the east line of Section 28, making ties to survey markers
 set in surveys as noted on the Map of Survey shown hereon. Traversed
 to CE 1/16 Corner set in County Survey No. 14509. Ran a closed loop
 traverse around subject property. Set the property corners as shown on
 the Map of Survey, and posted and flagged the North, West, and South
 property lines.

EQUIPMENT: Nikon NTD-4 Semi-automatic Theodolite /E.D.M.

** RECEIVED **

Date 5-29-96 By *DF*

This survey consists of:

- 1 sheet(s) Map
- 0 page(s) Narrative

JACKSON COUNTY
 SURVEYOR

SURVEY BY: Darrel W. Edwards, Professional Land Surveyor
 3741 Redwood Avenue
 Grants Pass, OR 97527
 Phone: (541) 471-7059

REGISTERED
 PROFESSIONAL
 LAND SURVEYOR

Darrel W. Edwards

OREGON
 JULY 9, 1986
 DARREL W. EDWARDS
 741

Expires 12/31/97

14979