

14974

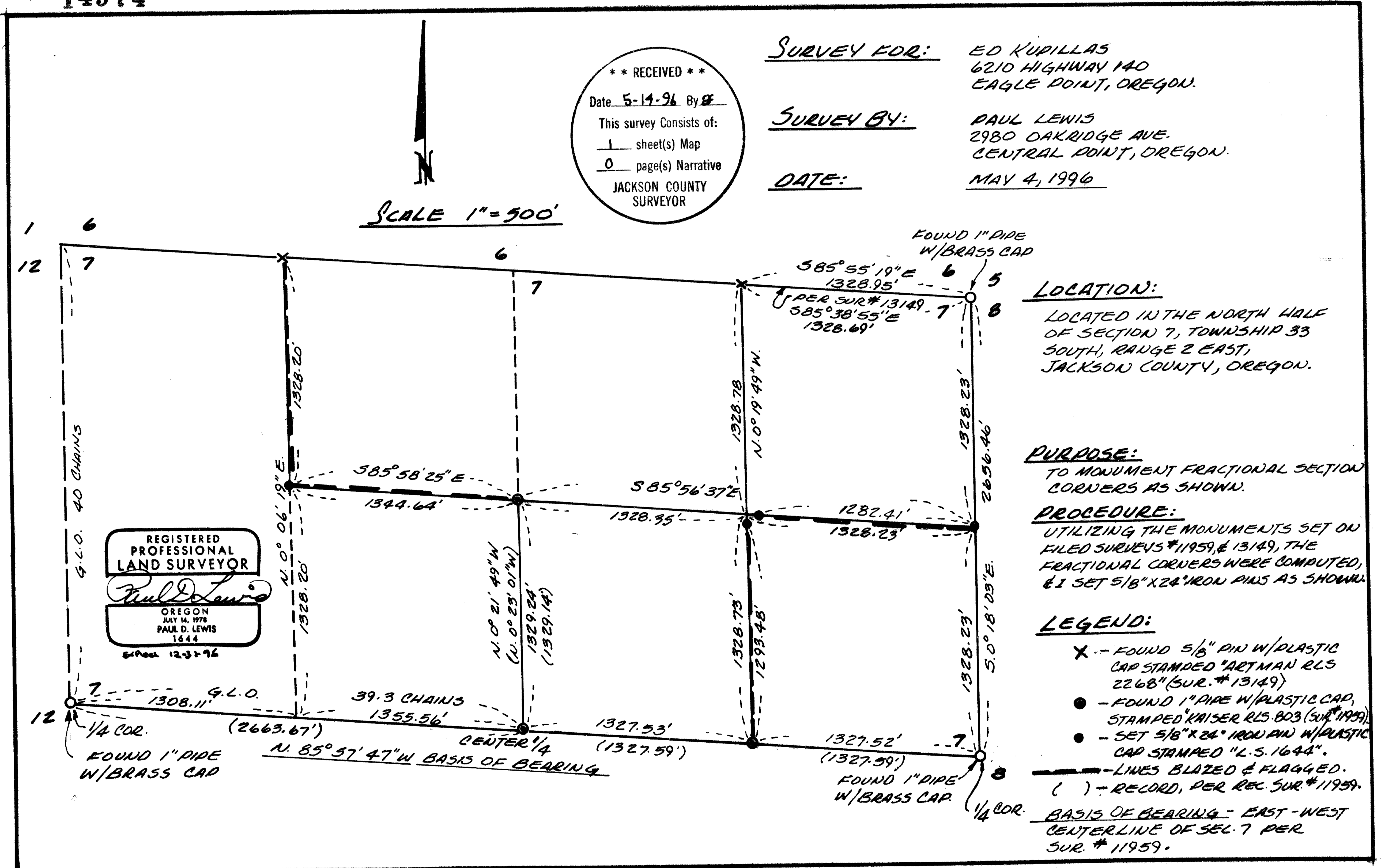

SURVEY FOR: ED KUPILLAS  
6210 HIGHWAY 140  
EAGLE POINT, OREGON.

SURVEY BY: PAUL LEWIS  
2980 OAKRIDGE AVE.  
CENTRAL POINT, OREGON.

DATE: MAY 4, 1996

**\*\* RECEIVED \*\***  
Date: 5-14-96 By: [Signature]  
This survey consists of:  
1 sheet(s) Map  
0 page(s) Narrative  
JACKSON COUNTY  
SURVEYOR

SCALE 1"=500'

LOCATION:  
LOCATED IN THE NORTH HALF  
OF SECTION 7, TOWNSHIP 33  
SOUTH, RANGE 2 EAST,  
JACKSON COUNTY, OREGON.

PURPOSE:  
TO MONUMENT FRACTIONAL SECTION  
CORNERS AS SHOWN.

PROCEDURE:  
UTILIZING THE MONUMENTS SET ON  
FILED SURVEYS #11959 & 13149, THE  
FRACTIONAL CORNERS WERE COMPUTED,  
& I SET 5/8" X 24" IRON PINS AS SHOWN.

LEGEND:  
X - FOUND 5/8" PIN W/PLASTIC  
CAP STAMPED "ARTMAN RLS  
2268" (SUR. #13149)  
● - FOUND 1" PIPE W/PLASTIC CAP,  
STAMPED "KAISER RLS 803" (SUR. #11959)  
● - SET 5/8" X 24" IRON PIN W/PLASTIC  
CAP STAMPED "L.S. 1644".  
--- LINES BLAZED & FLAGGED.  
( ) - RECORD, PER REC. SUR. #11959.  
BASIS OF BEARING - EAST - WEST  
CENTERLINE OF SEC. 7 PER  
SUR. #11959.

T. 33 S., R. 2 E., SEC. 7

14974