

MAP OF SURVEY
 In the N.E. 1/4 of Sec. 16, T. 37 S.,
 R. 1 W., W.M. Jackson County, Oregon.

SURVEY FOR:

Frank Kinney
 2565 Foothills Road
 Medford, OR 97504

SURVEY BY:

L.J. Friar & Associates, P.C.
 Consulting Land Surveyors
 304 South Holly Street
 Medford, Oregon 97501
 Phone: (503) 772-2782

LEGEND:

- ⊙ - Found County Surveyor brass capped monument & accessories.
 - ✕ - Found 5/8" iron pin per RS1422.
 - - Found 5/8" iron pin w/ plastic cap mkd DW EDWARDS PLS741 per RS 11808.
 - - Set 5/8" x 24" iron pin with plastic cap mkd. L.J. FRIAR & ASSOC.
 - () - Record data as shown. RS - Recorded Survey #. DR - Deed Record.
- ORJCO - Official Records of Jackson County, Oregon.

BASIS OF BEARINGS: Survey No. 1422 as shown hereon.

UNIT OF MEASUREMENT: Feet

DATE: January 24, 1996

SCALE: 1" = 40'

SURVEY NARRATIVE TO COMPLY WITH O.R.S. 209.250

PURPOSE:

To survey and monument the client's tract of land.

PROCEDURE:

Tied to monuments set by RS1422 & RS11808 for control. held the West and North lines of the subject tract parallel to the East and North lines of RS1422 as show hereon. Those monuments found as well as those set are as shown hereon.

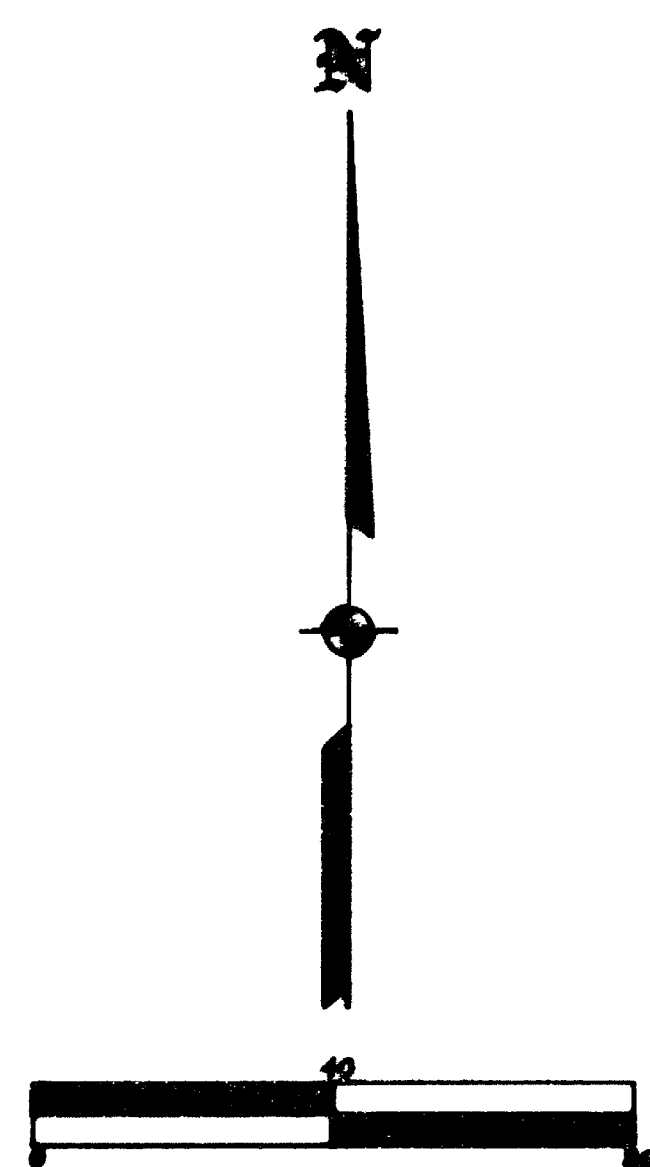
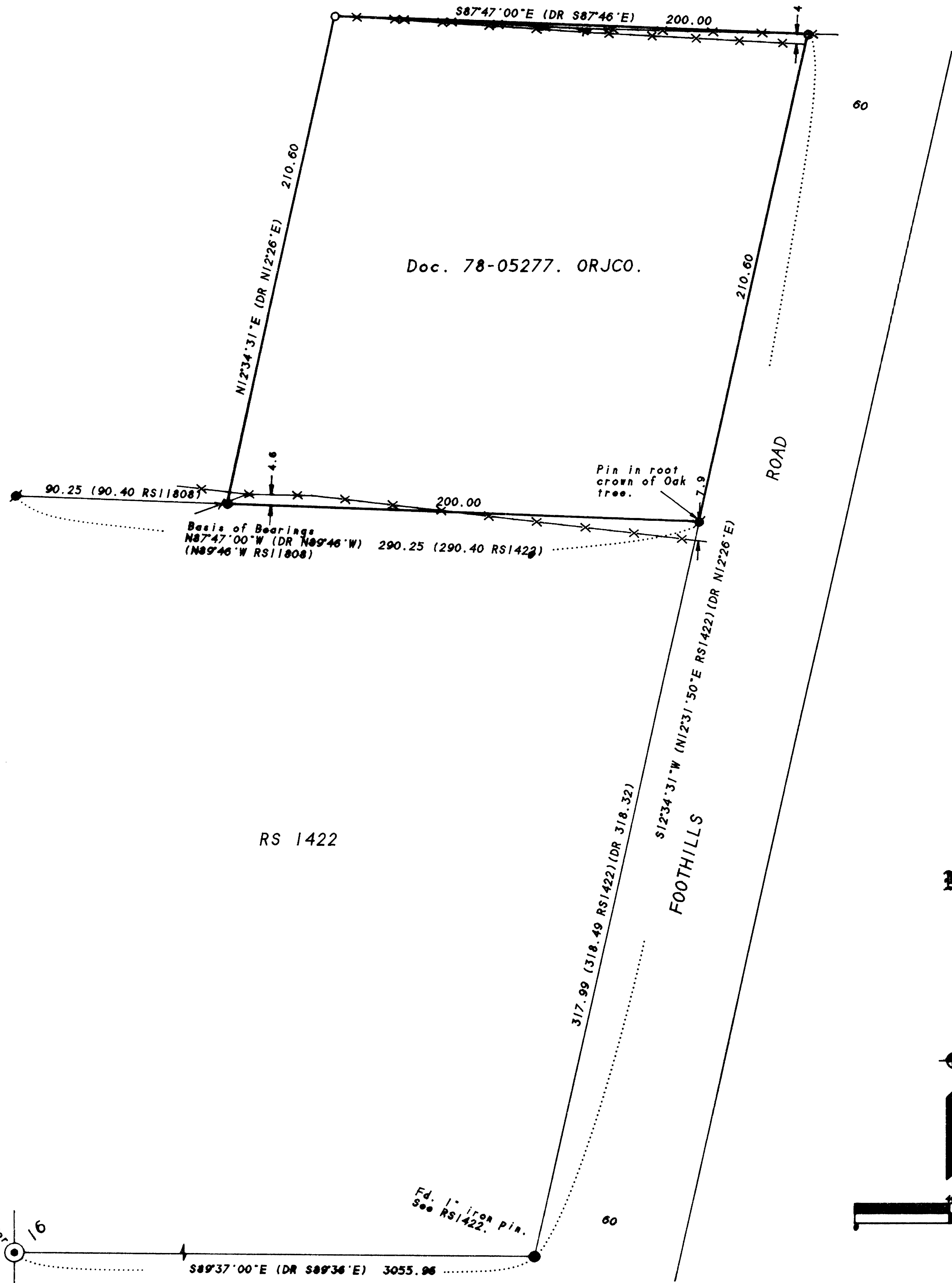

5-10-96 BF

REGISTERED
 PROFESSIONAL
 LAND SURVEYOR
James E. Will
 OREGON
 JULY 17, 1988
 JAMES E. HIBBS
 2234
 Renewal Date 6-30-97

1/4 Cor. 16
 17
 371W16A TL1600