

# MAP OF SURVEY

In the S.E. 1/4 of Section 31, T.35 S.,  
R.2 W., W.M. Jackson County, Oregon

SURVEY NARRATIVE TO COMPLY WITH O.R.S. 209.250

**PURPOSE:** To survey and monument the N.W. corner of the 2 acre non-farm parcel per RS11862 as requested by the client.

**PROCEDURE:** Tied to monuments established by Survey No. 11862 as shown & set the N.W. corner of the Parcel at map record distance from the N.E. corner of said Parcel.

REGISTERED  
PROFESSIONAL  
LAND SURVEYOR

*James E. Hibbs*  
OREGON  
JULY 17, 1986  
JAMES E. HIBBS  
2234  
Renewal Date 6-30-97

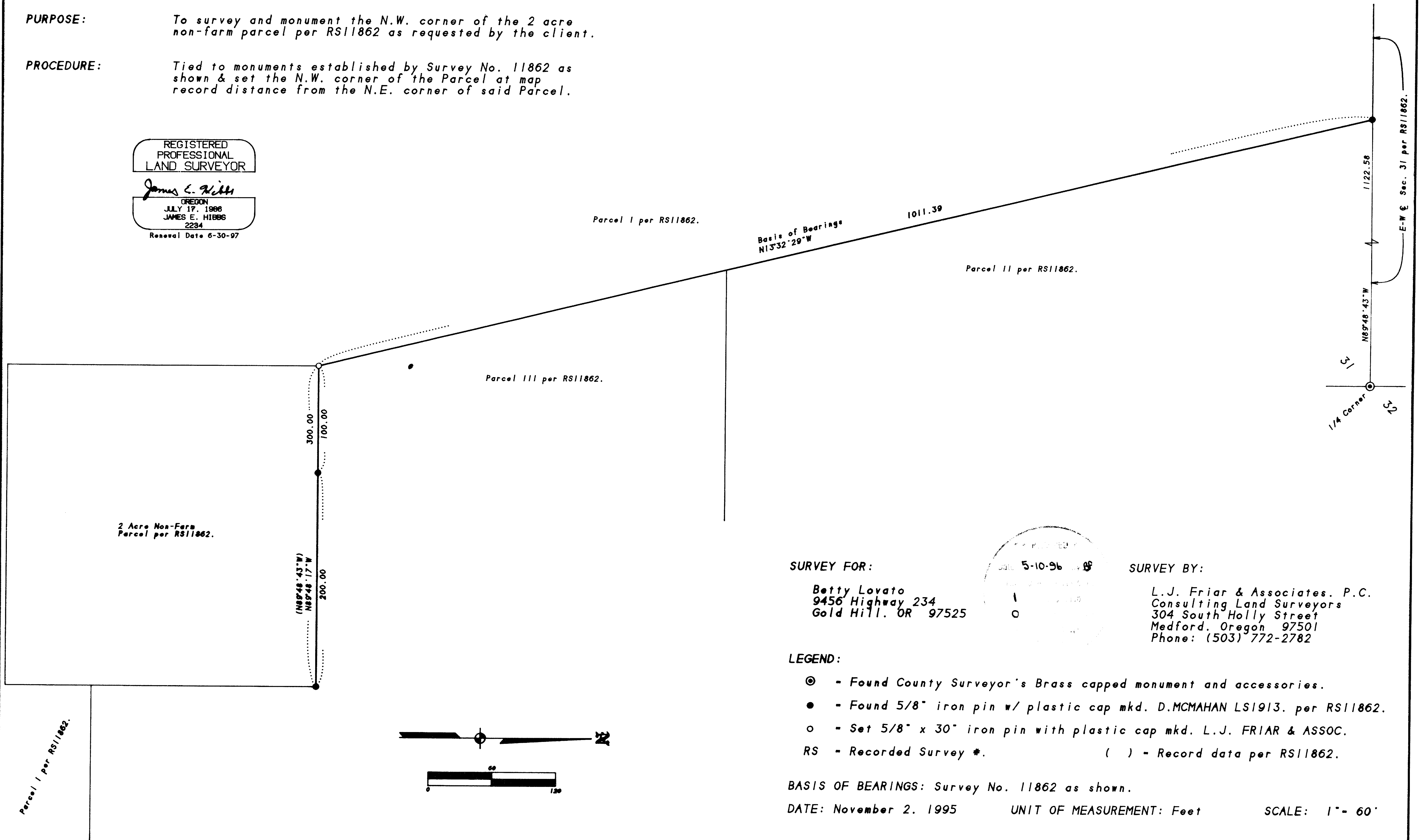

SURVEY FOR:

Betty Lovato  
9456 Highway 234  
Gold Hill, OR 97525

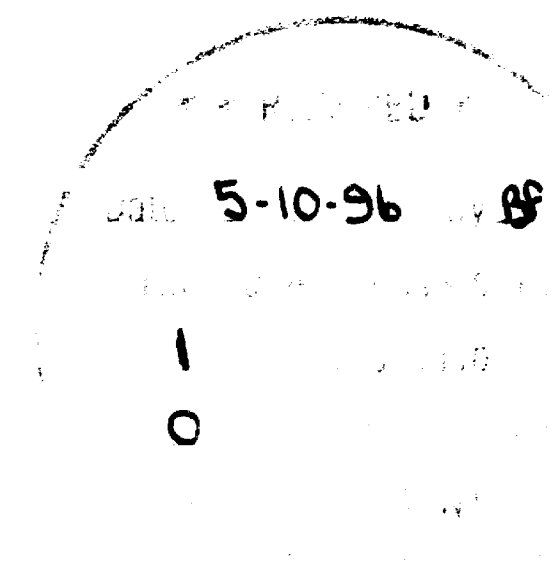

SURVEY BY:

L.J. Friar & Associates, P.C.  
Consulting Land Surveyors  
304 South Holly Street  
Medford, Oregon 97501  
Phone: (503) 772-2782

LEGEND:

- ⊙ - Found County Surveyor's Brass capped monument and accessories.
- - Found 5/8" iron pin w/ plastic cap mkd. D.MCMAHAN LS1913. per RS11862.
- - Set 5/8" x 30" iron pin with plastic cap mkd. L.J. FRIAR & ASSOC.
- RS - Recorded Survey #.
- ( ) - Record data per RS11862.

BASIS OF BEARINGS: Survey No. 11862 as shown.

DATE: November 2, 1995

UNIT OF MEASUREMENT: Feet

SCALE: 1" = 60'

