

# MAP OF SURVEY PROPERTY LINE ADJUSTMENT

LOCATED IN  
THE S.W. 1/4 OF SECTION 23,  
TOWNSHIP 39 SOUTH, RANGE 1 EAST, WILLAMETTE MERIDIAN,  
JACKSON COUNTY, OREGON

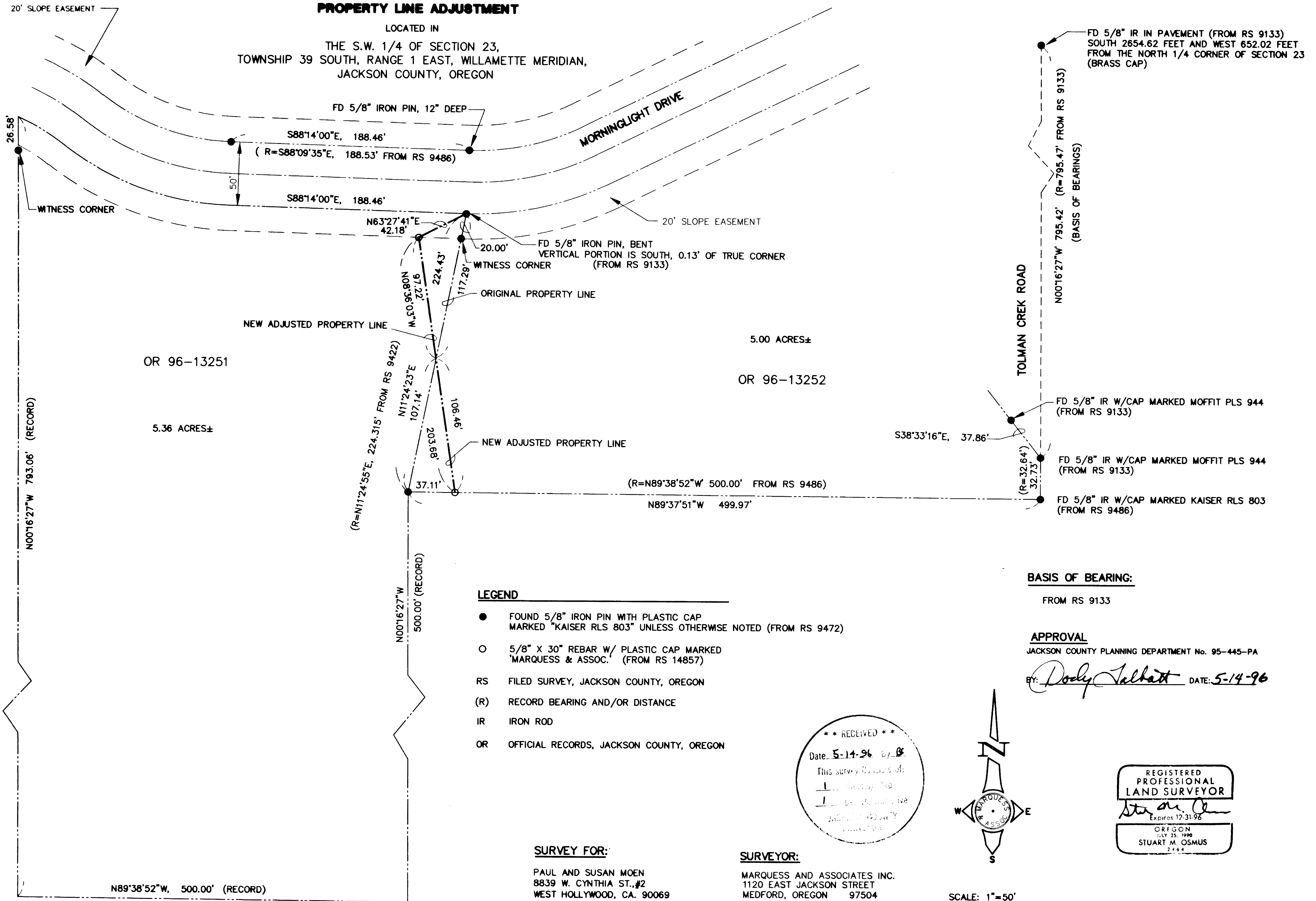

- LEGEND**
- FOUND 5/8" IRON PIN WITH PLASTIC CAP MARKED "KAISER RLS 803" UNLESS OTHERWISE NOTED (FROM RS 9472)
  - 5/8" X 30" REBAR W/ PLASTIC CAP MARKED "MARQUESS & ASSOC." (FROM RS 14857)
  - RS FILED SURVEY, JACKSON COUNTY, OREGON
  - (R) RECORD BEARING AND/OR DISTANCE
  - IR IRON ROD
  - OR OFFICIAL RECORDS, JACKSON COUNTY, OREGON

**BASIS OF BEARING:**  
FROM RS 9133

**APPROVAL**  
JACKSON COUNTY PLANNING DEPARTMENT No. 95-445-PA  
BY: *Dody Talbott* DATE: 5-14-96

\*\* RECEIVED \*\*  
Date 5-14-96 By *BT*  
This survey consists of:  
1 - plat, definitive  
1 - plat, tentative  
JACKSON COUNTY  
COMMISSION

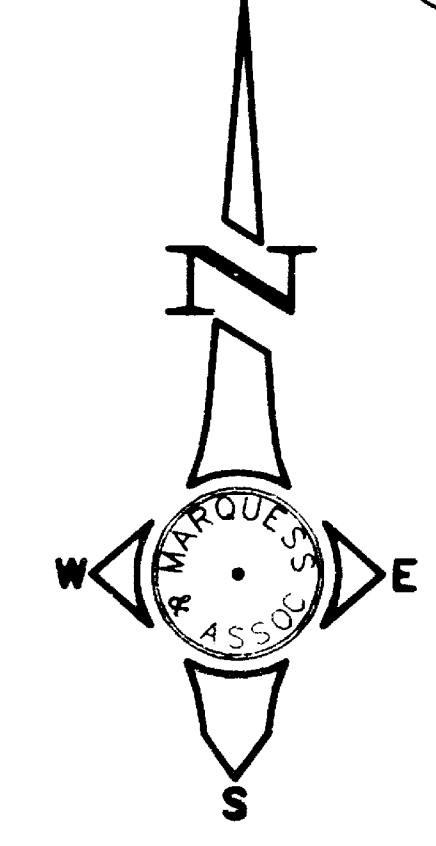

REGISTERED  
PROFESSIONAL  
LAND SURVEYOR  
*Stuart M. Osmus*  
Expires 12-31-96  
OREGON  
JULY 25, 1990  
STUART M. OSMUS  
2164

**SURVEY FOR:**  
PAUL AND SUSAN MOEN  
8839 W. CYNTHIA ST., #2  
WEST HOLLYWOOD, CA. 90069

**SURVEYOR:**  
MARQUESS AND ASSOCIATES INC.  
1120 EAST JACKSON STREET  
MEDFORD, OREGON 97504  
TELE: 772-7115  
MAI JOB NO. 1-5676\PLAT.DWG

SCALE: 1"=50'  
MAY 09, 1996

SURVEY NARRATIVE TO COMPLY WITH PARAGRAPH 209.250  
OREGON REVISED STATUTES

SURVEY FOR: Paul and Susan Moen  
8839 West Cynthia Street, No. 2  
West Hollywood, CA 90069

LOCATION: The SW 1/4 of Section 23, Township 39 South, Range 1 East,  
Willamette Meridian, Jackson County, Oregon.

PURPOSE: To survey and set monuments for an adjusted property line as  
agreed to by the client and her neighbor. This adjusted property  
line will place a previously drilled well on the client's property.

EQUIPMENT: Lietz Set 4 Total Station.

PROCEDURE: Monuments from filed surveys number 9133, 9472, and 9486 were  
located by traverse to establish the existing property lines. Areas  
were calculated so that acreage of both lots would remain the  
same. The pins which were set for the adjusted property line,  
were shown on filed survey No. 14857. Deeds for the adjusted  
properties have now been recorded under the instrument numbers  
shown on the plat.

BASIS OF BEARING: Monuments found along Tolman Creek Road as shown on RS  
9133.

DATE: May 9, 1996

MARQUESS & ASSOCIATES, INC.  
1120 East Jackson Street  
P. O. Box 490  
Medford, Oregon 97501

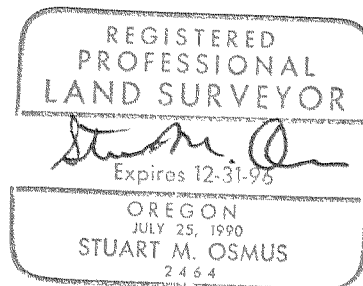
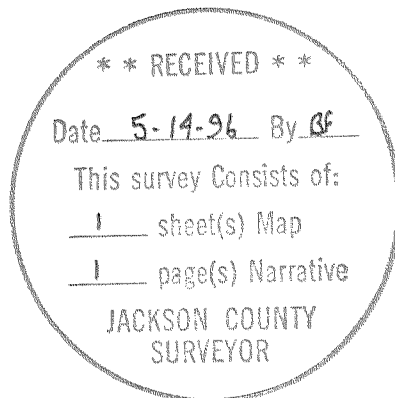

Stuart M. Osmus,  
Professional Land Surveyor