

1986

MAP OF SURVEY
 In the N. 1/2 of the N.W. 1/4 of
 Section 8, T.39 S., R.4 W., W.M.
 Jackson County, Oregon

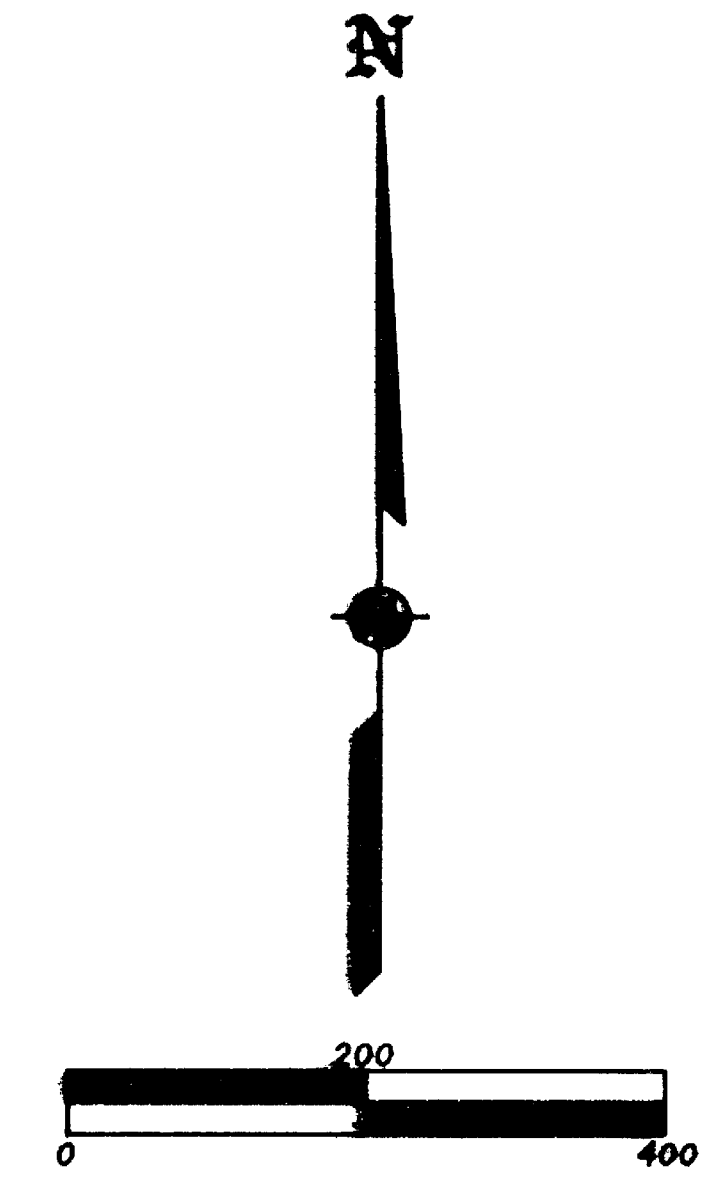
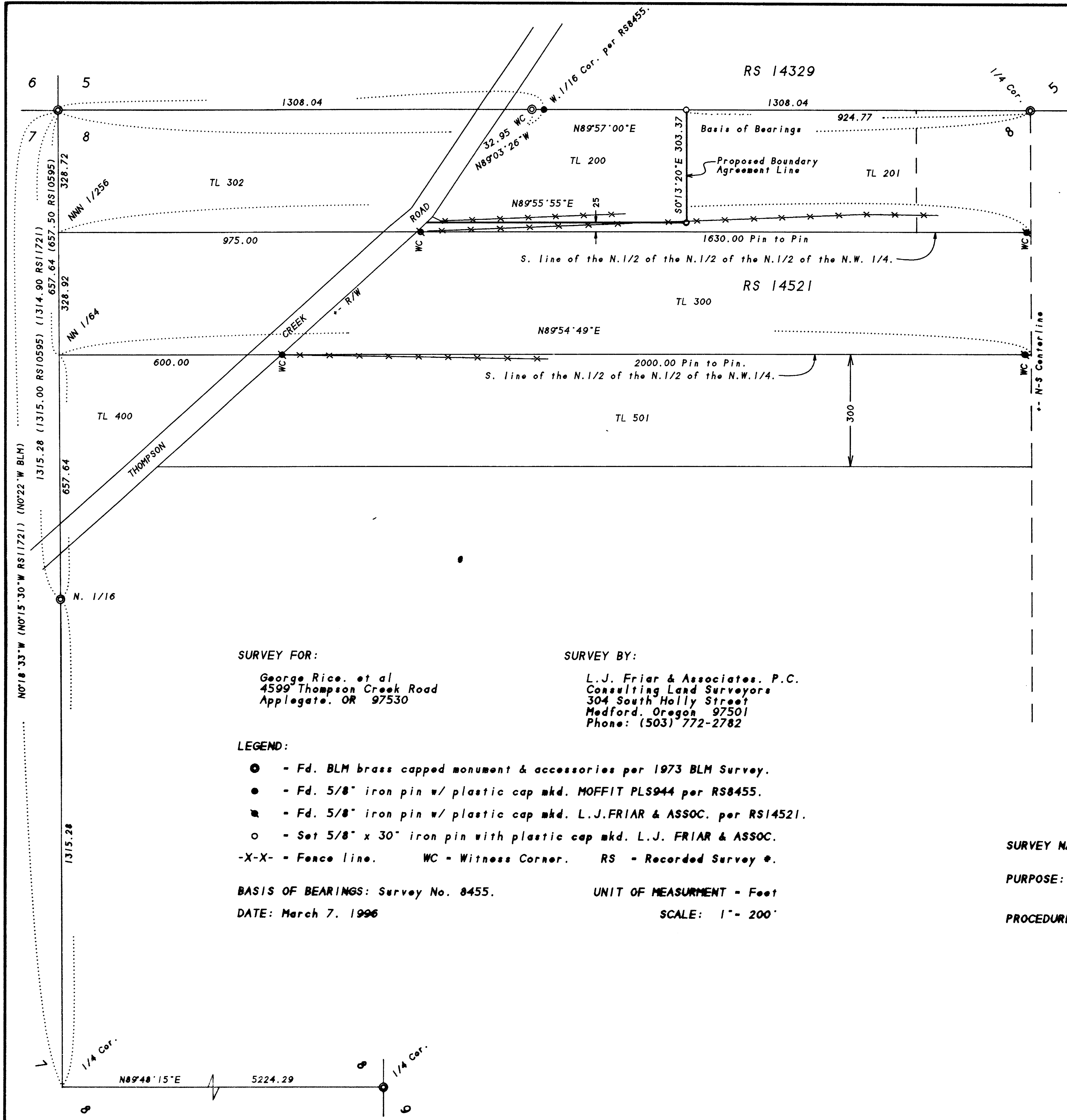

SURVEY FOR:
 George Rice, et al
 4599 Thompson Creek Road
 Applegate, OR 97530

SURVEY BY:
 L.J. Friar & Associates, P.C.
 Consulting Land Surveyors
 304 South Holly Street
 Medford, Oregon 97501
 Phone: (503) 772-2782

- LEGEND:**
- - Fd. BLM brass capped monument & accessories per 1973 BLM Survey.
 - - Fd. 5/8" iron pin w/ plastic cap mkd. MOFFIT PLS944 per RS8455.
 - - Fd. 5/8" iron pin w/ plastic cap mkd. L.J.FRIAR & ASSOC. per RS14521.
 - - Set 5/8" x 30" iron pin with plastic cap mkd. L.J. FRIAR & ASSOC.
 - X-X- - Fence line. WC - Witness Corner. RS - Recorded Survey #.

BASIS OF BEARINGS: Survey No. 8455. **UNIT OF MEASUREMENT - Feet**
DATE: March 7, 1996 **SCALE:** 1" = 200'

SURVEY NARRATIVE TO COMPLY WITH O.R.S. 209.250

PURPOSE: To survey and monument a proposed Boundary Agreement Line along the East line of TL200.

PROCEDURE: From control and monuments established by this office during Survey No. 8455, 14329 & 14521, monumented the Line as agreed upon by the owners of Taxlots 200 & 201. Those monuments found as well as those set are as shown hereon.

5-14-96

REGISTERED PROFESSIONAL LAND SURVEYOR

James E. Hibbs

OREGON
 JULY 17, 1966
 JAMES E. HIBBS
 2234
 Renewal Date 6-30-95

394W08 TL'S 201 & 501