

14962

Survey for

Nancy Johnson
5293 W. Griffin Creek Road
Medford, Oregon 97501

Location

West-Half of Section 9
T.39S., R.2W., W.M.,
Jackson County, Oregon

Survey by

Kaiser Surveying
19440 Highway 62
Eagle Point, Oregon
97524

Date

December 15, 1993

Scale: 1" = 100'

REGISTERED
PROFESSIONAL
LAND SURVEYOR

J.O.K.
OREGON
JULY 16, 1987
GARY O. KAISER
No. 802
Exp. 6-30-97

** RECEIVED **
Date: 5-9-96 By: [Signature]
This survey consists of:
- sheet(s) Map
- page(s) Narrative
JACKSON COUNTY
SURVEYOR

Property Line Adjustment

Approved by the Jackson County Department
of Planning and Development (File No. 92-24-LLA)

by Dick Converse Date 5-9-96

Legend

- Set 5/8" x 24" Rebar with plastic cap marked "KAISER RLS 803"
- S.M. = Filed Survey Number (County Surveyors Office)

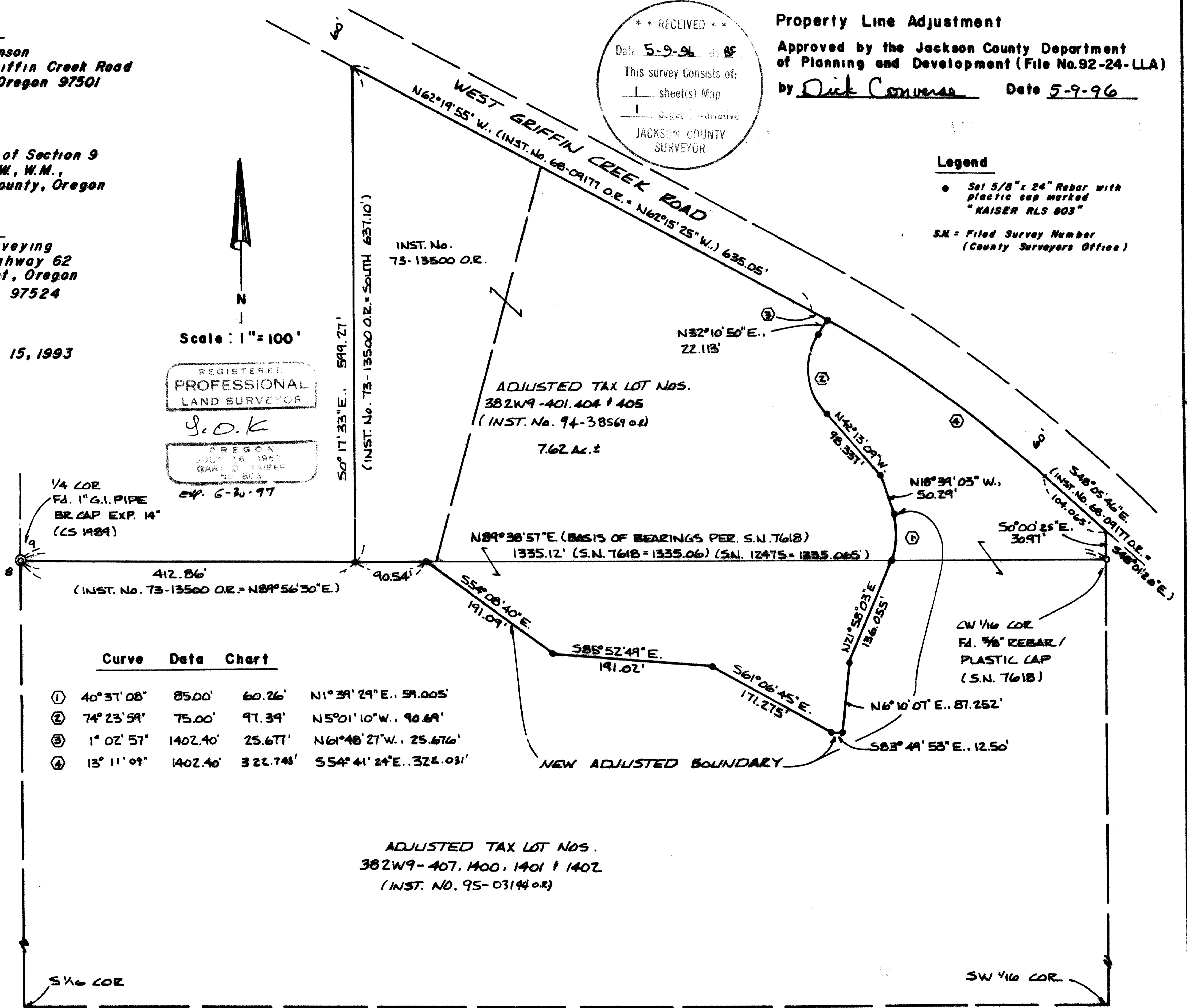

Curve	Date	Chart			
①	40°37'08"	85.00'	60.26'	N1°39'29"E.,	59.005'
②	74°23'59"	75.00'	97.39'	N5°01'10"W.,	90.69'
③	1°02'57"	1402.40'	25.671'	N61°48'27"W.,	25.676'
④	13°11'09"	1402.40'	322.743'	S54°41'24"E.,	322.031'

T.L. Nos. 382W9-401, 404, 405, 407, 1400, 1401 & 1402

14962

GARY D. KAISER
R.P.L.S. ORE. 803
C.W.R.E. ORE. 73

KAISER SURVEYING
19440 HIGHWAY 62
EAGLE POINT, OREGON 97524

PHONE
SHADY COVE (503) 878-3995
MEDFORD PHONE/FAX (503) 779-8040

SURVEY NO. 14962

SURVEY NARRATIVE TO COMPLY WITH O.R.S. 209.250

SURVEY FOR: NANCY JOHNSON
5293 W. GRIFFIN CREEK ROAD
MEDFORD, OR 97501

SURVEY BY: KAISER SURVEYING
19440 HWY. 62
EAGLE POINT, OR 97524

LOCATION: West-half of Section 9, T. 38 S.,
R. 2 W., W.M., Jackson County,
Oregon

BASIS OF BEARINGS: South boundary SW ¼ NW ¼ Section 9
per Filed Survey No. 7618

DATE: December 15, 1993

PURPOSE: To monument the new adjusted
boundary as approved for adjustment
by County File No. 92-24-LLA. Also
to describe the adjusted tax lots.

PROCEDURE: The adjusted boundary was located
per the clients and the owner of Tax Lot Nos. 407, 1400, 1401
and 1402 direction.

The West Griffin Creek Road Southerly right-of-way line
was located from monuments found set on Filed Survey No. 6330
and Inst. No. 68-09177 O.R..

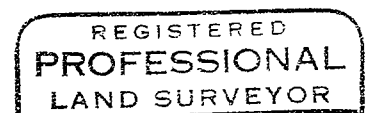
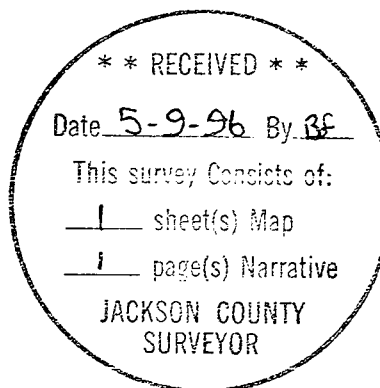

G. D. Kaiser

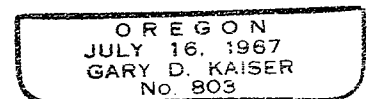

Exp. 6-30-9597